TWO KILLED IN MEXICO POLITICAL RIOT

LATEST WIRE NEWS
FURNISHED BY
UNITED PRESS
* * *
Complete Report Each Morning

INDUSTRY'S WESTERN GOAL — RICHMOND RECORD HERALD — FOURTH PORT ON PACIFIC

A RICHMOND PAPER FOR RICHMOND PEOPLE

VOL. XXVI, NO. 1984. d — TELEPHONE 70-71 — RICHMOND, CALIFORNIA, SATURDAY MORNING, SEPTEMBER 21, 1929. — TELEPHONE 70-71 — PRICE, 5c

Weather
* * *
Fair and mild, with fog in morning
West winds.

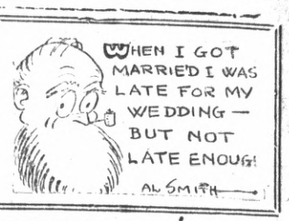

MRS. LOPAS GUILTY IN PERSICO PLOT

FACES 1 TO 5 YEARS IN PRISON

MARTINEZ, Sept. 20.—Silently without emotion,, Mrs. Mary Lopas 30, late today heard a jury in the superior court pronounce her guilty of a charge of attempted extortion—a charge that carries a sentence of from one to five years in state prison. Sentence will be passed by Superior Judge H. V. Alvarado Monday afternoon at 1:30 o'clock.

After hearing the time fixed for the passing of her sentence, Mrs. Lopas silently arose and with the county jail matron, walked to her cell.

At 2:20 this afternoon the jury received its instructions from Judge Alvarado and went out. At 4:45 the jury returned, declaring that it found Mrs. Lopas guilty of sending a series of extortion letters to the late Leo Persico, Richmond realtor.

Fast Trial

The trial was one of the speediest ever held in the superior court. Only two days were taken in the presentation of evidence by both the defense and prosecution.

This morning Mrs. Lopas was called to the stand to testify in her own defense. She declared that Persico was the author of the letters, that he had dictated them to her and that she had sent them. She declared that Persico hoped to profit by them.

The woman claimed that she had first met Persico while she was operating a tamale parlor in Richmond, and related how they afterward became friendly. She alleged that Persico visited her on several occasions.

Mrs. Lopas declared that Persico offered money and free rent for her part in the plot, but that later he ordered her from the house she rented from him.

Son On Stand

Mrs. Lopas' son, Ernest, aged 12, took the witness stand and told of seeing Persico hand a letter to his mother one night while he and Mrs. Lopas were returning from a motion picture show.

Deputy Sheriff Ralph Harrison was a surprise witness for the defense. He asserted that he had engaged in investigating the extortion plot and he once told Persico that he believed the whole thing was a "frameup" and Persico knew about it. He said Persico made no answer to the charge.

Mrs. Persico Present

Mrs. Maud Persico, widow of Persico, sat through the testimony of Mrs. Lopas without a show of emotion.

Deputy District Attorney Warren Olney prosecuted the case while Attorneys Leo Tormey and Robert Collins represented the defense.

Local Sciots Plan To Attend S. F. Conclave

A. C. Burdick presided for the last time as toparch of Richmond pyramid of Sciots last night in Richmond clubhouse. Installation of new officers will be held at the next meeting, Oct. 4.

Plans are being made to attend the convention of Sciots in San Francisco in November. Richmond will have a booth to display the city's industrial and commercial advantages. In addition, the local pyramid plans to have its 40-piece band and a drill team in attendance to advertise the city. L. M. Johnson heads the committee in charge of arrangements.

Flapper Bandit Jury Dismissed

NEW BRAUNFELS, Tex., Sept. 20—(U.P.)— Deadlocked after more than 49 hours of deliberation, the jury in the trial of Becky Rogers, charged with robbery of the Farmers National Bank in Buda in 1926, was dismissed by Judge John Watson at 6 p. m. tonight.

At the time of its dismissal the jury stood nine for acquittal and three for conviction.

Will Stump For Jimmy

IRENE BORDONI, stage and screen actress is planning to campaign for Mayor Jimmy Walker of New York who is up for reelection.

MRS. PANTAGES CASE NEARING JURY IN L. A.

LOS ANGELES, Sept. 20—(U.P.)—With a ringing denunciation of the defense contention that Juro Rokumoto died from an anaesthetic instead of injuries suffered in an automobile crash, the state late today asked a superior court jury to find Mrs. Lois Pantages guilty of murder.

Deputy District Attorney Harold Jones opened the prosecution argument by attacking the theory that the operation during which Rokumoto died was unnecessary.

Facing the millionaire theater man's wife and pointing her out to the jurors, Jones charged that she alone was responsible for the Japanese gardener's death because she drove her automobile into his.

Accuses Woman

"If the injuries sustained in the accident had not occurred, Rokumoto would be walking the streets of Los Angeles today," Jones declared. "But it was that woman who put him in the condition where it was necessary to put him on the operating table and subject him to an operating table and subject him to an anaesthetic.

"Lois Pantages has been charg-

(Continued on Page 8)

Graf Planning Europe Flights

BERLIN, Sept. 20—(U.P.)— The Graf Zeppelin will make no more flights to the United States this year, it was announced today by the owners. Instead the huge dirigible will take about ten flights through Germany and possibly fly over Scandinavia, Italy and the Mediterranean, chiefly to train a complete reserve crew.

Albert Bushko, the stowaway, who traveled across the Atlantic from Friedrichshafen to Lakehurst in the Graf Zeppelin, was sentenced today to three weeks in prison for unlawfully entering the ship.

Called South By Death Of Relative

Mrs. William Patterson, and daughter, Mrs. Carl Alexander, were called to Santa Cruz yesterday by the death of the former's aunt, Mrs. Elizabeth Dickey.

STANDARD IN NATURAL GAS WAR

Standard Oil Company of California and the Pacific Public Service corporation have started preliminary negotiations toward a merger of the two companies, it became known yesterday through reliable sources.

D. A. Pepp, resident manager in Los Angeles for the Pacific Public Service corporation, which owns the Coast Counties Gas and Electric company, declined to deny or affirm the report of the merger in San Francisco yesterday and officials of the Standard Oil company deny that the Gas company has been purchased. Pepp however, is believed to have come to San Francisco to represent the utility in negotiations.

The A. E. Fitkin interests that control the Utility corporation have been actively engaged in the natural gas war for exclusive rights to Richmond and Contra Costa county.

Coast Counties deside to furnish natural gas to its consumers in Contra Costa county and the great natural gas supply of the Standard Oil company in the Kettleman Hill's fields is given as the reason for the desirability of a merger.

Application for the Coast Counties company to build its own natural gas pipe lines to Contra Costa county and to the cities it served in the Monterey bay district is now before the State Railroad commission.

Originally the company proposed to purchase its supply from the Pacific Gas and Electric company, recently granted an exclusive right to build a line from Kettleman hills to Richmond. A third company entered in the natural gas war is the Western Natural Gas company, which it is understood, holds a contract to supply the Richmond Standard Oil refinery with natural gas. This company, which was denied a permit by the State Railroad Commission, has recently petitioned that body for a rehearing on its application.

Carlson Leaves For C. C. Trip

City Attorney T. M. Carlson left yesterday for a tour of eastern industrial centers on business for the chamber of commerce. During his absence, Robert Collins, who is associated with Carlson, will be in charge of his law practice.

County Destroys 17 Slot Machines

MARTINEZ, Sept. 20— Seventeen slot machines, confiscated in raids on Pittsburg pool rooms several weeks ago, were demolished here today under orders of District Attorney A. B. Tinning. The gambling machines are valued at more than $2500.

Operators of the machines were fined $50 each and owners of the paraphernalia, fearing prosecution, failed to claim their property. Several hundred dollars in coins were contained in the money receptacles of the slot machines.

Record Herald Jolson Story Starts Today

In keeping with the RECORD-HERALD'S policy of providing the best of popular modern fiction for its readers, the new serial which begins today promises to provide its readers with interest, heart throbs and thrills.

The story is "Say It With Songs" written from the scenario for the photoplay of the same name which stars Al Jolson. Arline de Haas, whose works need no introduction to the reading public has written this tale of father love and self sacrifice.

Begin the story today and read it daily in the RECORD-HERALD.

HOOVER LAUDS ACTIVITIES OF W.C.T.U. GROUP

INDIANAPOLIS, Ind., Sept. 20. UP—A telegram from President Hoover lauding their efforts toward liquor law observance heartened 3000 women attending the 55th annual national convention of the Women's Christian Temperance Union here tonight.

The message, received by Mrs. Ella A. Boole, president, said in part:

"I am daily impressed with the great need for extended work in education in the moral, physical and economic benefits of temperance.

"Since the adoption of the prohibition amendment too many people have come to rely wholly upon the strong arm of the law to enforce abstinence, forgetting that the cause of temperance has its strong foundation in the conventions of the individual of the personal value to themselves of temperance in all things."

Before the president's message was received, Mrs. Lena Lou Yost delegate from Washington D. C., recommended that the organization "carry prohibition beyond state and federal statutes into municipal codes.

"There are so many more drys than there are wets in the nation," Mrs. Yost said, that dry legislation "always will be protected."

"It cannot be denied that prohibition was the dominant issue of the last presidential election. The issue was clearly drawn, the outcome inevitable," she said.

Another address by Earl Godwin, Evanston, Ill., publicity director for the organization, warned delegates "not to ignore wet propaganda spread by wet newspapers, as it may not always be without result."

Woman Held In Rum Plot

SAN FRANCISCO, Sept. 20.—UP—Stewards and storekeepers of vessels operating on the Pacific may be questioned to determine extent of a plot to divert bonded liquor to bootleggers here, federal authorities said today. Three men have been arrested on complaints that they ordered government applications and Mrs. Agnes Crees, also named, was reported to have been found in Bellingham, Wash.

SINCLAIR, DAY LOSE HOPE FOR EARLY JAIL RELEASE

WASHINGTON, Sept. 20.—UP—Chance of executive clemency for Harry F. Sinclair and his associate, Henry Mason Day, who are serving jail sentences for contempt of court growing out of jury shadowing during the Teapot Dome trial, practically vanished today when the department of justice recommended to President Hoover that he refuse to cut short their sentences.

Attorney General Mitchell was convincer, it was disclosed, that the jury-shadowing operation fostered by Sinclair and Day were for a corrupt purpose and that to grant them clemency would undermine the confidence of the people in the administration of justice.

The two millionaires each serving sentences, will not be released from jail, until their full sentences are served unless the president over-rides the recommendations of his judicial cabinet.

(Continued on Page 8)

2 THEORIES IN HEIRESS DEATH

FAIRFIELD, Sept. 20.—UP—Two theories on the premise that Irene Wolfskill, heiress who thought she was empress of the world, was murdered and another that she died from exhaustion had evolved tonight from meager and conflicting evidence, M. A. Harris detective of a Los Angeles bank, announced.

The body of Miss Wolfskill whose disappearance from a luxurious ranch home near here in July created a mystery almost without parallel and became important because she had inherited nearly a million dollars, was found in Wooden Valley creek Thursday night.

"We will make our investigation along three lines," Harris said.

"These theories are:

Conflicting Theories

"That Irene Wolfskill, known to have feared she would be murdered, fled into the hills, became lost, wandered exhausted and starving back to the spot where the body was found and died there. Contradicting this, however is the fact that she was more familiar with hills and gullies of this region than almost anyone around here, as well as a strong and experience hiker, and the fact that the place where the body was found has been searched time and time again.

"Another theory is that she was murdered when she tried to run away from the ranch, the body hidden in some arroyo or gulley, then carried back to the creek.

"The third theory is very similar, except that she may have been held prisoner in the hills for several days, then hundred and the body carried back."

Experts Called

Handwriting experts were called into the case late today when a crumpled note was found in a

(Continued on Page 8)

WHO'S THAT KNOCKING AT—

Ulysses and his wanderings had nothing on Roy Gardner, a sailor, who spent last night at the city jail. But Ulysses got the good breaks, while Gardner, according to his story, got all the bad ones.

Searching for his ship at the outer harbor (which, by the way, had sailed yesterday morning,) Gardner wandered into the wilds of Winehaven. Deciding that he had better ask his way to the docks, he went to a house and knocked at the door. Two school boys, names withheld by police, refused to let him enter. When he insisted, one of the boys drew a small calibre revolver and opened fire. One of the bullets damaged Gardner's coat and shirt. He was uninjured.

Deciding that the boys didn't want to see him, Gardner fled, only to be picked up by the Richmond police a few minutes later in response to a call from the boys. When arrested, Gardner tried to show the police that he was a "good Joe" by producing a ticket to the policemen's ball which will be held on Oct. 8, at Eastshore park. He failed to find the ticket.

He is being held on an intoxication charge.

BUILDING PERMIT

Frank Cheek was granted a building permit yesterday in the office of A. J. Hurley, city building inspector to repair the roof and interior of his home which was recently damaged by fire. The house is located on Tenth street between Pennsylvania and Lucas avenues. The work is to cost $225 and will be done by F. C. Hosking.

BIRTH RECORDED

The birth of Rose Costa to the wife of L. G. Costa on Sept. 15, was registered with the City Health department yesterday.

Richmond Police Reduced To Tears

Tears flowed freely at the Richmond police station yesterday afternoon.

Chief of Police Dan Cox who had been testifying in the Lopas extortion trial at Martinez, came home this afternoon to find his entire office force reduced to tears. Amid the daubing of eyes and choked voices, the head of the local guardians of the peace wondered what strange thing it was that made strong men weep.

Was the force so glad to see the chief that they were bursting out in tears?—Such things have been known to happen.

Then the chief got on a hot clue, so hot in fact that he started to weep himself—and quite copiously at that.

The tearful gathering then turned its attention to a stranger in the office who was attempting to explain the benefits to be derived from tear gas—the secret was out. The salesman for the gas did not have to do much explaining regarding the merits of his wares. The small cartridge of the gas which had been exploded did that for him.

Chief Cox is considering the purchase of a quantity of the tear gas to be used in case of emergency. The gas has been effectively used in forcing the surrender of barricaded criminals.

Tragedy Averted As Plane Strikes Fence

SAUGUS, Sept. 20—(U.P.)— Two passengers suffered slight cuts when a Continental Air Express plane carrying eight passengers and two pilots crashed into a fence at the government airport in making a forced landing here today.

The plane, on the Los Angeles-San Francisco run, came down here after two of its motors cut out. The ships left wing and landing gear were torn when it hit the fence.

The craft's center motor cut out first, and an attempt was made to return to Los Angeles, 30 miles away. Then the right motor cut out and the pilot decided to land here. The mishap occurred as he was attempting to land with the wind. Both the passengers injured proceeded in another plane after receiving first aid.

Bull Montana To Be Married Today

LOS ANGELES, Sept. 20.—UP—"Bull" Montana, of the cauliflowered ears and stepped-on face will be a much-married man after 8:30 p. m. Saturday night.

Montana let it be known today that the hour of the festivities had been set definitely and that spaghetti would be served for 100 guests. The bride will be Mary Paulson Mathews, a pretty blonde widow.

The ugly wrestler-actor said that it would be quite an affair and that his Glendale home would be the scene.

"You betcha my life, we show dem a t'reek weddin' dat make dem all sect oop and take beeg notice," he declared for publication. "Gonna be vaira fine, large weddin'. Wat you t'ink?" the latter to the bride to be.

Mrs. Mathews said she thought so, too, and playful "Bool" gave her a bear hug that identified him beyond any possible doubt as a "rassler."

Russians Ready To Start Alaska Hop

BREMERTON, Wash., Sept. 20.—UP—The naval radio station today announced reception of a message which indicated, officials said, that the Russian airplane "Land of the Soviets" would take off today from Petropavlosk, Siberia, for Attu, Alaska, on its Moscow-United States flight.

The radiogram was intercepted from a Russian ship. It was not dated. It said that the plane would take off "tomorrow," but radio station officials believed that it originated yesterday, they said, and that the plane might already have started on its hop for the western hemisphere.

British Groups To Present Program

Visitors from Oakland, San Francisco and other cities in the Bay district will attend the benefit concert to be held tonight in Memorial hall under the joint auspices of four Richmond British societies. Proceeds from the event, which is open to the public, will be devoted to the fund of the British Benevolent society.

Richmond societies joining to make the concert a success are Alexandra and Unity lodges, Daughters of St. Gorge, St. Andrews Society of Richmond and District and Gladstone lodge, Sons of St. George.

Hon. Gerald Campbell, British consul general at San Francisco, will be the speaker of the evening. A program of vocal numbers and dances will be presented after which dancing will be enjoyed. Dennie Shaw's orchestra will provide the music. W. J. Macdonald, president of S. Andrews society of Richmond, will be chairman of the evening.

Former County Traffic Officer Found Suicide

OAKLAND, Sept. 20—The body of Norman F. Sweet, 33, former Contra Costa traffic officer, was found in a gas filled room in a hotel at 10 Fourteenth street, here last night. S. A. Hansen, a roomer in the hotel, smelled gas escaping and forced the door.

A number of newspaper clippings, one announcing the engagement of Sweet to a Pittsburg girl, were found in the room. An investigaion is under way to determine if death was suicidal.

Sweet, who was assigned to the Pittsburg district, resigned from the traffic force five years ago. He is survived by his parents and five brothers.

Bail Fixed On Stabbing Charge

MARTINEZ, Sept. 20.—In lieu of $1000 bail, Frank Galligan, 72 is being held in the county jail here on a charge of assault with a deadly weapon following the stabbing last Tunesday of Thomas Meehan, 76, a fellow inmate in the county hospital. Bail was fixed by Justice of the Peace Frank Glass.

Date of the preliminary hearing of Galligan has not been set. Meehan, who was at first believed to be fattaly injured, is showing improvement, according to hospital authorities. A series of quarrels between the two men led to the stabbing, hospital attaches declare.

SEVEN HURT IN STREET FIGHT

MEXICO CITY, Sept. 20—(U.P.) — Two Vasconcelistas, political followers of Jose Vasconcelos, leader of the anti-re-electionist party, were shot and killed here tonight and seven were wounded in a street fight between 200 anti-re-electionists and a smaller band of supporters of Ortiz Rubio, a leader of the national revolutionary party.

The casualties occured, according to police, when Ortistas fired into the crowd of anti-re-electionists after first firing several shots into the air. The Vasconcelistas maintained they were unarmed. Mounted police quelled the disturance and all streets in the vicinity of the clash were closed.

18 KILLED IN CABARET FIRE

DETROIT, Mich., Sept. 20.—UP—When flames belched from behind the orchestra in the fashionable study club, cabaret, and raced through its waxed silken draperies here early today, 18 persons were killed and 54 more were injured.

Several of the injured were reported in critical condition at hospitals tonight.

Almost in an instant the cabaret scene was turned into a holocaust by the blaze which enveloped the whole ballroom soon after it started.

Fed by the gay colored hangings which had been waxed to reflect like prisms the many sparkling lights, the flames were pushed ahead by ventilating fans, designed to clear the room of cigaret smoke.

When the blaze finally was beaten down, nine men and seven women were found dead, either suffocated and burned to death. Some were so severely burned that identification was impossible. Another unidentified woman died later at a hospital. The second died late tonight.

Soon after the tragedy, Martin Cohen, proprietor of the cabaret, was arrested on a charge of negligent homicide. A bombing theory advanced by his was dismissed and authorities believed a cigaret carelessly tossed into the highly inflammable hangings was responsible.

Baldwin Estate Accounting Asked

LOS ANGELES, Sept. 12—(U.P.) —In a suit for accounting filed today, heirs of Mrs. Clara Baldwin Stocker, daughter of E. J. "Lucky" Baldwin, declared that their mother had been defrauded of several million dollars by W. T. McGinley, her business manager.

The action was brought by Albert E. Snyder and Mrs. Rosebud Mullender, Mrs. Stocker's children.

McGinley recently filed a $14,000,000 action against the Stocker estate to recover $365,00.

The accounting action charged tha McGinley persuaded Mrs. Stocker to deed over to him 100 acres of oil lands, sign a promissory note in his favor for $556,180, to give him a bill of sale for her private car, "California," valued at $10,000 and turn over a check for $400,000.

Italian Steamer Calls For Help

AMSTERDAM, Sept. 20—(U.P.)— The Italian steamer Disciplina, 3000 tons, sent out an SOS tonight saying: "Ashore Hook of Holland owing to storm."

Two steam tugs were dispatched to the rescue. The sea was rough and the Disciplina was in a dangerous position.

MISS MOHAMED BETTER

Miss Helen Mohamed 528 Standard avenue, is recovering from a minor operation performed at an Oakland hospital recently.

OUR OWN DAILY MAGAZINE PAGE

THE WOMAN OF IT

BY MARGUERITE MOOERS MARSHALL

Copyright Press Publishing Company (New York World) 1929

Some of the 507 Varieties for a Woman

LISTING 507 of the "pet peeves" of humanity before the recent International Congress of Psychology, Prof. Hulsey Cason reported that woman is more susceptible than man to annoyances. Woman IS—and here are some of her most agonizing annoyances which the professor forgot to mention:

MARGUERITE MOOERS MARSHALL

Men who, the first time they meet her, remark with offhand condescension: "Just give me a ring some day."

Women whose mental horizon is bounded by clothes and movies and what HE said.

Men whose highest praise of any feminine achievement is, "Sure, it's good—*for a woman!*"

Women who are kittenish—and women who are cats.

Men or women who diffuse perfume in a business office where the ventilation is inadequate.

Men or women who are always closing windows because they "can't stand the draft."

Persons with snuffling, sneezing, handkerchief-brandishing colds in the head.

Men who describe their past meals and the kinds of food that disagree with them.

Women who describe their reducing menus.

Adenoidal girls and youths with greased-cat haircuts.

High school students who giggle, shout and playfully assault each other on mid-afternoon Brighton Beach trains.

Persons who go around humming tunes, or who rap out rhythms with feet or fingers.

Beach bonfires, when the wind blows the smoke into the burners.

Crying children in public conveyances.

Sunday motoring parties who arrive without notice on the hottest day of the year and stay for dinner and supper.

Four-dollar silk stockings that develop a run the first time they are worn.

Diving caps that are not water-tight (that is to say, the only kind of diving caps in existence).

Helmet hats that are both sound-proof and stifling.

Dresses with collars, or with sleeves below the elbow, and corsets.

New York baked beans, New York clam chowder, commercial blueberry pie that is all seeds and gelatine.

The Middle-Western "r" burring through such words as "arm" and "Arthur," and the New York flat "a" totally ruining such words as "half" and "aunt."

Washing cereal cookers and washing fruit pans in which mutton chops have been cooked.

Raspbugs, Jamsbugs, potato bugs, tomato worms, wasps, green flies.

Cold storms and slushy suburban sidewalks.

Commuting and traveling on a sleeper.

Rattling windows, squeaking doors, creaking hammocks.

Fountain pens that leak or balk, and typewriters that break.

Social telephone calls during working hours.

Tea parties and funerals.

Men who talk about the money they've made in the market, the merits of their bootlegger, the golf score they ran up over the week-end, the women who have been crazy about them, the wife who doesn't understand the tariff, themselves—in short, most men who TALK.

Women who talk about their husbands, their foolish fascination, their operation for tonsilitis, the iniquity of the younger generation, the unfair deal they get from the men in the office, the cook they had to fire, the way to reduce, themselves—in short, most women who TALK!

Stupidity, inefficiency, tardiness, stupidity and forgetfulness.

There—we feel much better now that we have all these annoyances out of our system. Why don't you try frank confession of your pet peeves? Send 'em to the column.

To My First Love

(Variations on one theme)

Time will always tarnish the silver of romance;
Pale a scarlet cloak, and dull an ardent glance;
Spoil the finest gesture, and end the masquerade;
The lovelier the picture, the sooner will it fade.
Death is kind to romance; in his lasting sleep
Beauty lives forever; why, then, should I weep?

I was timid and I asked of life one thing,
To keep untouched a fragile dream I cherished.
Dear, glamorous dream that only you could bring:
Death saved my dream, for it was you that perished.

MAUDE TAYLOR.

"And, Dad, Every Pair of Silk Stockings I Own Is Sunk!"

Those New York thieves who went to Kansas City to steal four hundred and eighty pairs of silk stockings from the trousseau of Miss Marceline Pendergast seem pretty brutal—yet maybe they are the fathers of daughters about to depart for college!

The Stronger Sex

The row of people sitting opposite me included two would-be he-men and a little lady. The wind changed and the rain, which had been beating against the windows opposite the three, suddenly sprinkled them. The two he-men simultaneously arose, and in the manner of their sex, grabbed the first thing in sight which was the window shade, and pulled it down. Having performed this act of mercy, these unaffected heroes reseated themselves, comfortably assured that they had done a good deed for all concerned.

However, the shade was not waterproof and mist continued to water the lady's pretty hat. Patiently she rose. With deliberate movements she lifted the shade. With a little muscular cooperation she put down the window. When she reseated herself it was (I couldn't help presuming) with a not-too-inferiority complex toward her fellow passengers. ONLOOKER.

Inventor Avers He Can Make Weather To Order.—*Headline.*

So far as the rest of us are concerned, he needn't ever make any of the kind we endured on and about Labor Day and yesterday.

WHAT WOMEN CAN DO

The next time some one jeers at the power of the woman pacifist she can refer him to Premier Briand, who concluded his recent speech before the Tenth Assembly of the League of Nations with this stirring plea:

"It is to the women of the world that I particularly address this appeal. See to it that your neighbors love the people of other lands as well as of their own. See to it that they are taught that war is impossible and that peace must reign forever. When that is achieved there will not be any need for the League Covenant to mention reducing armaments."

DIVOT DIGGERS — — By Vic.

The Beauty Shop

By Frances Olivier

Copyright Press Publishing Company (New York World) 1929

Firming the Flabby Face

ONE of the outstanding characteristics of the skin is its elasticity. Were it not elastic, we could not smile nor in fact express any emotion with our faces, that is, without having them freeze or break.

However, most of us abuse the elasticity of our faces. The most usual way is through grimacing. Insufficient sleep is another thing that puts a strain on the skin's springiness. Still another way of stretching our poor skin into flabbiness and unshapeliness is to massage it improperly.

FRANCES OLIVIER

Obviously the best remedy for grimacing is not to grimace. The chronic face maker will do well to practice talking before a mirror and, if necessary, cutting down on talk altogether. Jabberers may be interesting and amusing, but rarely, very rarely, do they possess any great claim to facial beauty.

"Beauty sleep" is something more than just an idle phrase. The prostrate position which we take in sleep relieves the strain which the upright position puts on our faces. Sleeping actually rests the face, and flabby skin is but another term for tired skin. Every face deserves at least eight hours' rest out of the twenty-four, if it is to stay young and good looking and above all clean cut.

Now about facial massage and the ill effects it can produce when improperly executed. The chief difference between a "facial" given by an expert and one given by a novice is this: the novice stretches the skin whereas the expert smoothes and firms it.

She who would be on the safe side in the matter of giving herself beauty treatments will confine herself strictly to patting the face and neck, rather than rubbing or kneading it.

And occasionaly, by the way of prevention, she will pat the white of an egg over the face and throat, before retiring, and leave the strengthening firming egg "mask" on the skin until the morning.

Following is an excellent

ASTRINGENT LOTION FOR FLABBY SKIN

Orange flower water....8 ounces
Tincture Benzoin.....1-4 drachm

Slowly add the benzoin to the orange flower water, a few drops at a time, until the required amount has been used up. The strength of benzoin varies, so if the mixture produces an uncomfortable sensation of stiffness, add more orange flower water.

New Inventions

Plugs of a scouring substance are inserted in cakes of soap invented by a Minneapolis man to remove grease and stains from workers' hands.

A novel device coats the inside of an ice cream cone with syrup before the ice cream is introduced to convert the latter into a sundae.

A reservoir to carry a supplemental ink supply is inclosed in the cap of a fountain pen that two New Jersey inventors have patented.

Resembling a suitcase when closed, an English inventor's luncheon equipment for tourists unfolds and becomes a four-legged table.

An Englishman has invented a waterproof flap for outboard motorboats to prevent surf or spray from reaching the motors.

Electrically operated, a machine has been invented to cut knots out of lumber and fill the holes with threaded plugs.

WASHINGTON DAY BY DAY

By Robert Barry

Senate Tariff Debate Likely to End Drastic Debunking of the Smoot Myth That Has for Years Fooled a Lot of People

WASHINGTON, D. C.

Few things are more difficult to trace than the birthdate of a political myth. Many are born of accidents, unreported on the police blotters. Their vague origin does not deprive them of longevity. They die hard.

The Senate's tariff debate may end tragically for one of Washington's hardiest canards. It is that Senator Reed Smoot of Utah is the greatest fiscal genius of his day, the infallible tariff authority, tax expert and rapid calculator of the current statistical era in Washington.

We have had the Smoot myth for as long as any one around the Capitol seems to remember. It goes back almost as far as the Henry Cabot Lodge "scholar in politics" portrait. It has been as robust as the "Coolidge legend" and the "Miracle Man" appellation which Mr. Coolidge gave to his successor.

The sessions of the Senate Finance Committee during prepartion of the tariff bill gave rise to so many instances that the seers and sages are looking for a loud explosion when the tariff opposition really has a go at Senator Smoot and his statistics.

Such a catastrophe as destruction of the Smoot pose could not be without its unhappy consequences. The shattering of the Smoot myth would take a lot out of the gay life of membership on the Republican side of the Senate. He has the faculty of throwing together a few bales of statistics which are presented in such dull whispers no one ever takes the trouble to analyze them. They go for a party answer to an attack and other Republicans go out to golf.

Every now and then the Smoot sleight of hand is so obvious as to be detected by a high school boy rating "poor to fair" in his mathematics. But seldom the Smoot figures have been challenged as they are going to be in the tariff tussle.

WHY TEAR IT DOWN?

If Mr. Smoot has been getting away with this sort of thing for years and has developed a national, perhaps international, reputation as a mathematical wizard, you may ask why any tendency in Washington tear down the glory of a myth. It does seem that men might better engage themselves on constructive tasks during an engineering hey-day along the Potomac and the Rapidan, instead of striving to destroy a reputation.

The inspiration for the sabotage against the Smoot myth is the high stakes involved in a tariff fight. There are some $600,000,000 of consumer's money involved in the tariff increases proposed by Mr. Smoot and his Administration confreres. It is proposed to take that sum at least from the pockets of all of the rest of us so that a small group of multi-millionaire industrialists may obtain rebates on their contributions to Republican national campaign funds.

The Democrats, who obtain no such contributions, are against the tariff doles to the buccaneers of big business. The mid-continent Republican progressives want the tariff bounties to go to the farmers for a change.

In the circumstances this tariff fight will be different. Aside from the customary booming of the big political guns there is going to be a lot of sharpshooting and sniping by some of the best marksmen in politics. Everyone knows the glory which goes with picking off a generalissimo at G. H. Q. with a hand grenade. It is not done in our best wars, even if Luk Lea did try to kidnap the Kaiser.

There is held to be a chance in the tariff battle. Smoot is selected as the victim. He is Chairman of the Finance Committee. He is co-author of the Republican bill. He leads the Administration forces. He confers with President Hoover about tariff rates. He is the statistical wizard of the feudal aristocracy; the Foch of the Old Guard. To pick him off would stun if not shatter the morale of the tariff barons, raze the Chinese wall they have erected in the Hawley-Smoot measure and enact a tariff which Mr. Hoover could sign without a lump in his throat and his tongue in his cheek.

Senator Smoot will not retreat from his Mount Olympus of statistics and sophistries without a fight. He has been getting away with fanciful figures too long to become convinced at the age of sixty-seven and after twenty-six years in the Senate that he cannot do it again.

His method—or strategy, if you please—is an ingenious one. He does not propose to make speeches in justification of the numerous schedules in the Tariff Bill. He proposes to permit the opposition to do most of the talking. After a Democratic or Progressive Republican speech, Smoot merely will open a book, toss a handful of statistics into the Record and let it go at that. He expects that when he gives figures of the sort they will be accepted without challenge by the country as a complete and irrefutable answer and thus the opposition will be smashed into an early abandonment of its unholy warfare against the bill.

There is one weakness in Mr. Smoot's "perfect crime." People are going to analyze his figures and expose them when and where possible. The Senate no longer regards Mr. Smoot infallible as a specialist, and I'll tell you why.

Several years ago the Republican National Committee had Smoot prepare some statistics on Congressional appropriations for use in a campaign textbook.

When the Smoot compilation appeared at G. O. P. headquarters it was handled as carefully as though it were the original Declaration of Independence or an autographed photograph of Joseph R. Grundy. No one would dare edit or revise a Smoot table. It went to the printer as written.

The campaign text-book was in process of distribution when some new clerk, ignorant of the sanctity of Smoot statistics, was impertinent enough to check them over and find that the able Senator has stumbled on the top row and fallen down a whole column of figures.

The Republican Committee had to recall the text-books and have the corrections made.

Somehow or other the story got abroad. In the course of a few years the Democrats heard about it. Now they are prepared to check any and all figures Senator Smoot gives to the Senate in the tariff debates. He gave encouragement to them in some of his contributions to aid witnesses out of tough spots during the hearings.

Mr. Smoot is such a soft-spoken, mild-mannered old gentleman it seems something of a pity that in what may prove his last big legislative undertaking the Democratic-progressive Republican coalition should strive to explode the myth of his mathematical greatness. That is just what they are conspiring to do.

Old Use for Peach Leaves

IN GRANDMA'S days peach leaves had a medicinal value. Why wouldn't they work the same nowadays?

In those days they gathered the green leaves and dried them for later use. When they wanted to use them they took some of the dried leaves and soaked them in water, then tied them on sprains, cuts, bruises, &c. One application was often all that was required to effect a cure.

Zipper Sewing Bag

A sewing bag of moire, fitted with places for small scissors, thread, snappers and a celluloid needle, has a fine capacity for material also. It uses a zipper fastening that opens down the sides in addition to the top.

The World's Window

By Pierre Van Paassen

PARIS, September.

Checks on Oratory

When a French Deputy makes a speech in the Chamber he does not do so from his place, but mounts the steps of the "tribune," from which elevation he surveys the semi-circle of his audience, from the Ministers in the front rows, just below him, to the back rows at the top. Above and behind him sits the President, one of whose duties is to indicate to him when he has spoken long enough. It was recently decided that this indication should be tactfully given by small electric bulbs on the desk in front of the orator, arranged in such a way that he could see them light up when the President pressed the button, though the Chamber could not. The device has unfortunately not proved effective, for the Deputy with a tendency to be prolix has always managed to put his papers over the lamp in such a way that he could honestly say he never saw the signal. The President is said to be searching, during the holidays, for another way of restraining superfluous eloquence without resorting to the violent Belgian method of drowning it by an electric bell.

• • •

Most Photographed

The most photographed landmark of Paris is the tourist. Occasionally the Eiffel Tower and the Arc de Triomphe and the Place de l'Opera come in for their share—but when that is true it is a plain case of bad focusing, for they were intended to be in the background, with Mr., Mrs. Miss or Aunt Tourist in the foreground. Developing films for the tourist trade reveals many things, among them this fact: The traveler loves to photograph nothing better than himself. A picture of the Madeleine is all very well as a souvenir, but that church takes a golden hue when Mr. Tourist can persuade some one to "snap" it while he stands on the steps. That puts "real touch" to it and makes ultimate display of the collection a real pleasure.

• • •

Trees and Cities

The health of the trees of Paris is a vitally important matter, for what would Paris be without the trees of its avenues and its boulevards? The horse chestnuts which were once her glory must now be considered to be definitely condemned, and so much are they generally accepted as belonging to the past that the Comtesse de Gramont has chosen "Les Maroniers en Fleurs" as the title for the second volume of her delightful reminiscenses of aristocratic Paris a generation ago. Many of the horse chestnuts, and especiallly those in the Avenue des Champs Elysees, have already been replaced by plane trees, and the official who bears the title of "Conservateur des promenades de Paris" has just announced that the experiment has proved a complete success. It appears that it is not only the fumes from motor cars which destroy the horse chestnuts, although the state of the trees near the stopping places of the motor busses show how damaging these fumes can be. It is the sulphurous dust which the wind brings from the smoke of the factories on the western side of Paris and the rain transforms into sulphuric acid. The plane, having more glossy leaves, and leaves between which, moreover, the air passes more easily, does not retain this dust and the tree is saved.

• • •

Knut Hamsun

Knut Hamsun, the famous Norwegian author, who just passed his seventieth birthday, had fled to the solitudes of the fjords when newspaper reporters and others came to congratulate him. Mr. Hamsun became a writer while struggling to live. While he was still a fisherman, he wrote a novel entitled "Bjoerger," which he had printed at his own expense and sold himself to passersby in the streets. He turned to every kind of work for his living, peddling, ticket collecting in tramcars, farm labor. He emigrated to the United States and brought back a distaste for that country and numerous false conceptions of it. Then, while he was starving, he wrote a book on the subject, with the title "Hunger." Either the title or the desperation in the eyes of the author made the editor to whom he offered the manuscript give it a second reading. It was printed, and the editor was well paid for his second thought. Mr. Hamsun became known all over Scandinavia. Perhaps it was then that he began to dislike being known, not only all over Scandinavia, but all over the world. He won the Nobel Prize for Literature. Apart from the intrinsic value of his works, the influence of Mr. Hamsun is inestimable. He has done in these late days what Petrarch did for Italy and Chaucer for England in the early Renaissance; he has freed his native language from the bonds of an older tongue. Long after the Norwegian fishermen spoke their own language, Norwegian writers were still employing Danish in books. Mr. Hamsun remembered that he was a fisherman before he was a writer.

Copyright, 1929.

TELLING THE WORLD

By Neal O'Hara

Copyright Press Publishing Company (New York World) 1929

THE WORLD'S GREATEST SHOPPER

AN evening at home with the Fords:

"To-morrow morning," announced Henry, "I think I'll do a little shopping."

"Good!" said Mrs. F. "I'll go with you. There are a couple of dresses and some cotton thread I have to buy."

"I'd like to have you accompany me, my dear," said Henry, "but I'm not going downtown—I'm going to Georgia or Arizona or somewhere down that way."

"To Georgia or Arizona! My goodness, I thought you said you were going shopping!"

"I am," said Henry grimly. "I'm going shopping for a Ferris wheel of the early 1876 period and an old colonial stone horse trough for my collection of old-fashioned American things."

"Isn't that collection completed yet?" asked Mrs. F. "I thought you promised me you wouldn't buy any more knick-knacks after you purchased that antique courthouse in Postville, Ill."

"Hmph!" said Henry, smiling. "I guess I did make some such fool promise. But then I got hold of that rare old 1883 popcorn stand down-State in Illinois and the old bargain-hunting germ seized me. I'm sorry, but I'm off again."

"I don't mind your spending the money, Henry, as long as you've got this hobby. But this layout of early Americana certainly clutters up the backyard. Only the other evening while strolling through the cow pasture you had transplanted here from Cape Cod, I bumped my shin on that church steeple you just hauled here from Connecticut."

"The workmen put up that church steeple in the wrong place," said Henry. "I told them it would look best between that early New England stone wall I had rigged up and that row of antique horse stalls from Virginia."

• • •

"Well," sighed Mrs. F., "if you're going shopping for more things you've just got to have a bigger backyard."

"I'm adding 14,000 acres to it to-morrow. I got a new purchase coming in."

"What is it?" asked Mrs. F.

"It's an old molasses barrel I picked up over in Kentucky."

"But you don't need 14,000 extra acres just for that."

"Well, no," conceded Henry, "but I've got other plans under way. You know, ever since I transplanted that old-fashioned brook here from Maine and the imported lovers' lane from Maryland, I've had a hankering for an old majestic background."

"Well, what's it going to be?"

"I wanted an old New England mountain to set the collection off."

"When is it due at the freight house?"

• • •

"That's just it—they wouldn't sell. You remember last August when we were passing through New Hampshire? Remember the night I sort of sneaked off?"

"Yes, I believe I do."

"Well, I was dickering with the New Hampshire people to sell me Mt. Washington so I could bring it on here to Dearborn."

"And they wouldn't sell?"

"No, they wouldn't. I tried to get Mt. Washington and they wouldn't sell it at any price. Then I made an offer for Mt. Jefferson and got turned down. In fact, they wouldn't sell me a single mountain in the Presidential Range."

"What are you going to do for a mountain in the backyard, then?"

"I'm going to have one built and name it for Mr. Coolidge. The steam shovels start digging to-morrow. So call me early—I'm off on another shopping tour."

MUSINGS ON MENUS MODERNISTIC

BY NANCY DORRIS

Copyright Press Publishing Company (New York World) 1929

The modern cuisine combines old and new dishes to the gustatory pleasure and the well-being of the individual. Good old-fashioned dishes enlivened and brought up-to-the-minute hobnob with the latest culinary creations on the menu.

The menu is influenced more or less by the seasonable and reasonable foodstuffs available in the markets and retail stores. Fruits, melons, vegetables, fish, meat and the other foods most plentiful at the moment found a foundation the menus during the week. Special dishes are built upon this substantial foundation.

NANCY DORRIS

Occasionally in some households and frequently in others, meat or fish is not included in the dinner menu. Some other source of protein supplies the piece de resistance: nuts, cheese or lima beans. To call these delicious dishes meat substitutes does not adequately describe them.

Walnuts or peanuts give character to one such main dish.

NUT AND VEGETABLE LOAF (5)

One cup ground walnuts or peanuts.
One cup cooked rice.
One cup soft breadcrumbs.
One cup milk.
Two large onions chopped.
One large green pepper chopped.
Salt and pepper to taste.
One cup tomato soup.
Baking time: Thirty minutes in moderate oven at 350 degrees F.

The canned tomato soup undiluted makes a good sauce for the loaf and a quick one. The nuts may be one kind or mixed to meet the individual taste or the emergency.

The culinary tools and equipment required in preparing the loaf include a food chopper, measuring cup, plate, mixing bowl, sharp knife, greased baking dish or pan with cover, large pan containing hot water, clock, can opener, saucepan, serving platter.

Crack the nuts and measure the kernels; peel the onions and remove the stem and seeds from the pepper. Put the nuts through the food chopper, using a fine knife, and then, using a coarse knife, run the onion and pepper through.

Mix the ground nuts and chopped vegetables in the mixing bowl with the cooked rice, the bread crumbs and salt and pepper to taste. Combine lightly with the milk and pile into the greased baking dish or tin. Cover and set in a large pan containing hot water. Bake in a moderate oven half an hour, uncovering the dish for the last ten minutes to allow the loaf to brown nicely.

Open the can of tomato soup and heat in the saucepan. Turn the vegetable loaf upon the heated platter, pour the hot sauce around, garnish with cress or parsley and serve at once. Or, serve the loaf in the baking dish and the sauce in a boat.

Society and Club News

REV. WALLACE, BRIDE HONORED AT RECEPTION

Rev. and Mrs. Kenneth Wallace were honored at a reception given by the congregation of the First Baptist church last night. The church auditorium was decorated in autumn flowers.

During the evening games were played and a program was enjoyed. Refreshments were served.

Rev. and Mrs. Wallace were presented with a set of silver by the congregation. The presentation was made by Mrs. Robert Kinney. Mrs. Wallace thanked the congregation for its kindness.

The program included solos by Mrs. E. Rienecker; songs by C. W. Jones, piano selections by Miss Doris Heaster; songs by Maxine Pruden, accompanied by Miss Grace Craven; a humorous reading by L. D. Hillyer and a talk by Eugene Axtell.

The refreshments were served by the members of the Plus Ultra class of the church.

Mrs. Wallace was formerly Miss Polly Preston of Central Falls, R. I. She became the bride of Rev. Wallace at a ceremony performed in the local church several weeks ago.

The Wallaces are making their home in Richmond.

Plans Progress For Play By Church Group

Tickets for the three-act comedy 'Stray Cats" which is to be presented at the First Christian church by the Little Theater club on the evening of Oct. 11, will be on sale in a day or two.

The cast of nine young folk, members of the club are rehearsing about four nights a week and soon will be ready for the production which promises to be one of the best amateur plays ever staged in Richmond.

Club Groups Plan Reciprocity Events

The San Francisco and Alameda District federations of Women's clubs are to reciprocate social favors this season at two functions. The San Francisco district will be hostess to the Alameda district club women in November and the Alameda district clubs will reciprocate when they entertain the San Francisco women in March.

Colored Portrait Free

with order amounting to $7. to any baby up to 5 years of age.

Have Xmas work done now—avoid the rush. Get better service and a $5 8x10 colored portrait FREE.

Parker Studio

1920 Macdonald Ave., Phone 355

ATHENS TAILORS

Cleaners and Furriers. Ladies and Gents Garments. Cleaned and Repaired. Hats Cleaned and Blocked.
LOUIS EPSTEIN, Prop.
592 Twelfth St., Oakland.
727 tf.

DRESSMAKING
Ladies' and Children's Dresses Made to Order
MRS. H. BODIN
Rich 930 267 10th Street
Singer Sewing Machine Shop

Mrs. Medlicott To Preside At State Conclave

Mrs. Bessie Medlicott, grand president and a local woman will preside at the state convention of Daughters of St. George of California and will open the three day conference beginning Monday. The session will be held at McKinley hall in the Civic auditorium with headquarters at the Bellevue hotel, San Francisco.

Monday's program will be devoted to regular lodge work. In the evening there will be an impertant reception at Eagles hall. Election of officers will be held Tuesday morning and in the afternoon Westminister lodge of San Francisco will exemplify the work. A social evening for Tuesday is planned. Wednesday morning officers are to be installed and final business of the convention completed. A theater party will occupy the evening.

Besides Mrs. Medlicott, state president, other grand officers from Richmond are: Mrs. Elizabeth Wright, Mrs. Martha Robinson, Mrs. Annie Lansman, Mrs. Luch Nee and Mrs. Annie Prowes. Official delegates from this city are: Mrs. Agnes Gordon, Mrs. Malvina Davies, Mrs. Mary Fowell and Mrs. Susan Pimm.

Y. L. I. To Attend Memorial Mass

Richmond Institute of Y. L. I will attend a Memorial mass, at 7:30 Monday morning at St. Mark's church for the father of Miss Gertrude Dooley the grand president of the lodge. Miss Dooley's father passed away in Oakland last week. Miss Agnes Ring president of Richmond Institute asks all members to attend the mass.

Mrs. L. C. Miller Back From East

Mrs. L. C. Miller of 418 Thirty-sixth street is home after a ten weeks' absence during which time she visited her parents in Syracuse, N. Y., and friends in northern Pennsylvania. On her return trip she also spent several weeks in the Colorado Rockies. From there she came home via the Santa Fe.

Missouri Club Picnic Tomorrow

A picnic sponsored by Richmond and Oakland Missouri clubs will be held tomorrow for former residents of Missouri at Mosswood Park, Oakland. A program of music and talks will be given and all Missourians are asked to attend and bring their basket luncheons. Mrs. E. E. Vaughan is in charge of Richmond's part in the program.

Areme Club To Meet Tuesday

Members of Areme Sewing club will meet Tuesday with Mrs. Hendrika Schoute, 268 Kearney street, El Cerrito. Mrs. Ida McDowall and Mrs. Iris Craven will be co-hostesses.

Otto Poulsens Back From Meet

Mr. and Mrs. Otto Poulson have returned from Denver, Colo. where they attended the thirty-first encampment of the United Spanish War Veterans. They also visited in Colorado Springs.

What's Doing Here Today

JOBS DAUGHTERS Richmond Bethel: Initiation this afternoon in Masonic hall.

* * *

STEGE Presbyterian Aid: Food sale at grocery store on Macdonald avenue near Seventh street this morning.

* * *

SOCIAL Club of Wesley M. E. church: Members to meet at church at 6:30 to go to Blake Brother's quarry for beach party.

* * *

FIRST CHRISTIAN church school for teachers and mothers at 2 o'clock in church parlors.

Stege Presbyterian Ladies Aid To Hold Food Sale Today

The Ladies Aid society of the Stege Presbyterian church will hold a food sale this morning at the new grocery store on Macdonald avenue near Seventh street. The sale will begin at 9:30. Mrs. Matt Weir will be in charge assisted by Mrs. W. L. Holland, Mrs. P. E. Skow and Mrs. E. F. Inman.

Modern Woodmen Planning Banquet

Plans for a banquet to be held Friday night were made by the members of Richmond camp Modern Woodmen of America last night in Redmen hall. The committee in charge of arrangements is composed of Al English, S. Cook, C. P. Neckel and C. L. Neckel.

Rebekah Lodge Enjoys Social

A banquet was enjoyed by the members of Richmond lodge of Rebekahs following a business meeting last night in Odd Fellows hall. The committee in charge of arrangements was composed of Mrs. Allie Johnston and Mrs. Nellie Bernard.

Dewey Camp Hears Report On Convention

Reports on the national encampment held recently in Denver were delivered to the members of Admiral Dewey camp United Spanish War Veterans last night in Memorial hall by O. A. Poulsen.

Department officers were present for an inspection of the camp. Among those attending were F. B. Graves, senior vice department commander; Charles Bennett, department inspector; C. C. Snow deputy department inspector, G. F. Hohler, district inspector and Harry Levy, national aide.

Addresses were delivered by the officers. A banquet was served by a committee composed of C. W. Both, H. W. Stearns and H. E. Hunt.

An invitation was accepted to attend the department inspection of Admiral Dewey auxiliary next Friday night.

Levy invited the members to attend the dedication of the Alameda Veterans Memorial building on Nov. 10

Jazz Piano Lessons

Orchestration work beginners and advanced pupils.
Will guarantee to teach anyone who will practice.
MRS. L. E. BLUEL
Studio at 268-6th St.
Phone Richmond 1437-J

Mrs. Irma Randolph
MEZZO SOPRANO
A Singer who teaches
A Teacher who sings.
Fridays—All day and evening
Conservatory of Music, 906 Macdonald Avenue
636 Beacon St. Boulevard
Tel. Oakland 6998
Oakland

DRUID CIRCLE NOMINATES NEW OFFICERS

Officers were nominated last night in Druids hall by the members of Point Richmond circle of Druids. Elections will be held at the next meeting of the circle.

Those nominated are Mrs. F. Sanfelipe, archdruidess; Mrs. Victoria Marchesion, first bard; Miss Violet Green, second bard; F. Agreste, conductor; Mrs. Anna Hermann, conductress; Mrs. Angelina Toscan, inside guard; Mrs. Anita Chasseur, outside guard and Mrs. Violet Green, chaplain. Mrs. Fillie Summers will be pastarch-druidess.

A whist party was held following the business session. Prizes were awarded to Leon Candelo, S. H. Gnaga, Mr. F. Spersch and F. Agresta. The door prize was received by V. Santini. A turkey whist party is planned for Oct. 18.

SAN PABLO GROUP PRESENTS 'OH DOCTOR'

A play, "Oh Doctor" was presented last night by members of the San Pablo Baptist church in the church parlors. The parlors were crowded and a generous silver offering was received.

Members in the cast included Rev. and Mrs. H. Kern, Mr. and Mrs. H. J. Jackson, C. O. O'Rourke, Mrs. C. Whisley, Mrs. Mabel Sisson, Miss Bonnie Sisson, Mrs. Jack Kemp, Miss Alnay Breager, Miss Phyllis Walbank and Mrs. L. Rhodes.

Plans are being made to hold another entertainment in October. The committee in charge of arrangements was composed of Rev. and Mrs. Kern, Mr. and Mrs. Jackson and Mr. and Mrs. C. O'Rourke.

Missionary Group Of First M. E. Postpones Tea

Members of the Missionary Society of the First Methodist church met in the church parlors yesterday afternoon with Mrs. J. P. Smith, president, presiding.

The tea which was planned by the society for next Friday night has been postponed until a later date.

Following the short business session refreshments were served by Mrs. F. H. Prince.

Girl Reserves Of High Will Study Indians

The American Indian will be studied this fall by the Girl Reserve club of Richmond Union high school. They plan to study Indian crafts, songs, dances and present mode of living. Miss Bernice Whiting will instruct the girls in craft work.

An open meeting of Girl Reserves will be held next Thursday. Girls of the high school are invited to attend.

Friendly Indians Plan Weinie Roast

The Apache tribe of Friendly Indians, Y. M. C. A. group for boys from nine to 12 years is planning to hold a weinie roast at Grand Canyon Park Friday night. It will also hold a swimming party at the Richmond natatorium Oct. 11.

Walter Spaulding, leader of the club, led a religious discussion at the meeting of the organization last night.

W. MILLICEVICH, BERKELEY GIRL WED IN PLANE

The marriage of William Millicevich to Miss Ethel Swanson, of Berkeley, was announced yesterday.

The wedding occured Aug. 11 in an airplane flying over the bay region. The ceremony was performed by Judge Tyrell of Oakland, in the presence of Mr. and Mrs. J. W. Shuey of Richmond, brother-in-law and sister of the bride. The plane was piloted by George Dickson.

The couple planned to keep the marriage a secret and after the wedding trip to Russian river points and Yolo county, Millicevich entered St. Mary's college. The secret leaked out, however, and Millicevich abandoned his studies to take up housekeeping with his bride. His departure from college is considered a distinct loss to the football team.

He is the son of Mr. and Mrs. John Millicevich and the brother of Richard Millicevich of the Richmond Fire Department. The bride is the daughter of Mr. and Mrs. A. Swanson of Berkeley.

F. B. JUNIORS ENTERTAIN AT COOTIE PARTY

Members of the drill team of the Fraternal Brotherhood Juveniles were entertained last night at the home of Fern Gomez, 141 South Fourteenth street at a Cootie game.

Prizes were won by Louise Odissio, Katherine Maffeo, Marie Villa, Ethel Sargent, Violet Jones, Lois Sargent, Vivian Schimpff and Frank Gomez.

Refreshments were served at the conclusion of the meeting.

MIRAMAR GROUP ENJOYS DANCES AFTER SESSION

A class initiation was held last night in Masonic hall by the members of Miramar chapter Order of Eastern Star. Following the ceremony a program of dances was presented by the Eunice Winkler Kiddies.

Refreshments were served by a committee composed of Mrs. Consuelo Webster, Mrs. E. Costello and Mrs. Anna Coward.

Past Matrons and Past Patrons night will be held Oct. 4. Mrs. Velma Mae Quinn will preside as past matron and A. A. Alstrom will be past patron.

A Sun-Kissed Skin---
Perfect for Stockingless Limbs

The new "Oriental Sun-Tan" shade gives you a soft, alluring, natural appearing Tan complexion that will not rub off, streak, spot or be affected by water. Also made in White, Flesh and Rachel.
GOURAUD'S ORIENTAL CREAM
Send 10c. for Trial Size
Ferd. T. Hopkins & Son, New York

MRS. HATHAWAY HOSTESS TO ALWUN CLUB

Mrs. A. L. Hathaway of 540 Fifth street was hostess to the Alwun club yesterday afternoon. A covered dish luncheon was served at noon after which the group enjoyed an afternoon of whist. First prize was awarded to Mrs. Dorgan, second went to Mrs. I. Kitchen, third to Mrs. J. Snoden and Mrs. W. P. Neylon received consolation.

Mrs. Ruby Allen of 2401 Gaynor avenue will entertain the club Oct. 4.

AT HOTEL CARQUINEZ

Arrivals at the Hotel Carquinez yesterday were C. C. Searle of Los Angeles, F. D. Parr of San Francisco, and E. J. Thornton of San Francisco.

State Leader Attending U. S., P. T. A. Session

Mrs. R. L. Cardiff, state P. T. A. president, left recently for Chicago to attend the National P. T. A. board meeting and will not return until October. She carries with her the state board's endorsement of Mrs. Hugh Bradford of Sacramento for president of the National Congress of Parents and Teachers and of Mrs. F. O. McCulloch of Los Angeles for vice president. The only other candidate who has been suggested for the presidency is Mrs. E. C. Mason of Winchester, Mass. Mrs. McCulloch so far has no opposition to the vice presidency.

Mrs. McCulloch was originally named as candidate in order that the southern California woman would support Mrs. Bradford. However it seems that many P. T. A. groups in the state may switch their support to Mrs. Mason of Massachusetts.

MUSICAL CLUB PLANS STUDIO CARD PARTY

Plans were made for a studio card party to be held next Friday afternoon at 2 o'clock by the members of the Richmond Musical club when they met yesterday at the studio at Ninth and Macdonald.

The committee in charge is composed of Mrs. Erma Salisberger, Mrs. E. Theresa Fraser, and Mrs. Helen Langford. There will be prizes and refreshments.

At the meeting yesterday the morning was devoted to vocal practice for the cantata which they plan to give in October. The singing was under the direction of Mrs. Irma Randolph.

Butterick patterns
Kayser Hosiery
Albert's THE BIG STORE
Everfast Fabrics
Munsing Un'wear
Macdonald At Ninth — It Always Pays To Buy at This Store — Macdonald at Ninth

PAY DAY SPECIALS FOR SATURDAY

KAYSER SILK HOSIERY
No's 88X and 129X. Full fashioned, semi-service weight. New fall shades. $1.35

HAND MADE GOWNS
Philippine and Madeira Gowns in the daintiest of hand work. A selection of pink, peach and the staple white. Splendid item for gifts— $1.95

TRAVEL CREPES
New for fall. A heavy flat crepe 40-in. wide in the latest fall shades. $1.95

FOR MEN
Unusual values in these colored night garments.
Men's Flannelette Gowns $1.25
Men's Flannelette Pajamas $1.35

APRONS
Unbleached muslin aprons to embroider, simple quick work patterns, make ideal gifts; Now.... 25c

LITTLE TOTS' DRESSES
With panties to match; these are made of fast colored prints and cleverly patterned for little tots. Age 1 to 3— $1.39

HAND BAGS
Thru a special purchase, we are offering a fine lot of women's dress bags, purses and pouches. A marvelous fall collection at an unusual low price— $1.95

WOMEN'S SILK UNDIES
Heavy quality crepe materials with daintiest of laces. Featured in Teddy and Dance Sets. $1.95

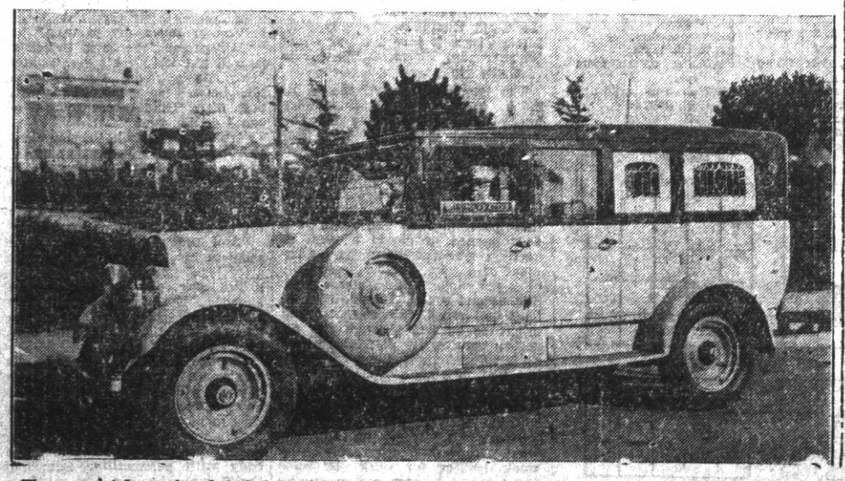

The completely equipped ambulance as shown above is ready at all times, day or night to answer calls. This ambulance is always in the care of uniformed and competent men and is used exclusively for the sick and injured.

WILSON & KRATZER
PHONE RICH. 113

Albert's THE BIG STORE
It Always Pays To Buy at This Store

Bargain Balcony

Cotton Comforter Challies
Fancy Cretonnes
Cotton Huck Towels — 15c

Plain Windsor Crepe
Cotton Absorbent Towels
Cotton Huck Towels — 20c

Figured Plisse Crepes
Figured Flannel
Pattern Oilcloth — 25c

Women's Rayon Stockings
Oilcloth Squares
Fast Colored Suiting — 35c

Women's Rayon Stockings
Misses' Rayon Vests
Misses' Rayon Bloomers — 50c

Children's Shoes Are Most Important

You hear people say that children wear out a lot of shoes, but have you ever thought of the "importance" of shoes and the cost of a year's shoe bill compared with other items they wear. A child's health as well as feet are ruined with shoes improperly fitted. We make a specialty of fitting children's feet and have the proper shoes to do it with. Come in and let us show you the fitting features of our shoes.

Smart Shoes for Children and Misses
Oxfords and strap slippers of light weight, sturdy leathers, in black or tan. A group of smart styles with new stitchings and cut-out effects—
$2.95 TO $4.95

BOYS will be boys and there's nothing that tells it more than his shoes. Here we have sturdy all-leather oxfords and high shoes that will out last any shoe sold—
$3.45 TO $4.95

Greater Movie Season-Now

FOX CALIFORNIA
Direction FOX WEST COAST THEATRES

LAST TIMES TODAY

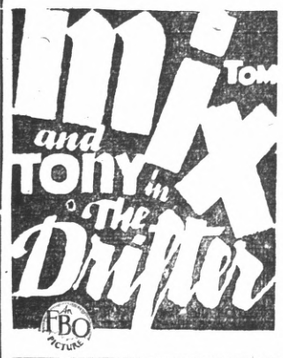

BIG DOUBLE BILL

Fox Movietone News

SUNDAY and MONDAY

Buy Fox West Coast Scrip

LEGAL NOTICES

NOTICE TO CREDITORS

In the Matter of the Estate of ROBERT MYATT, deceased. No. 7144.

Notice is hereby given by the undersigned Administrator of the estate of ROBERT MYATT deceased, to the cerditors of, and to all persons having claims against said decedent to file them, with the necessary vouchers, in the office of the clerk of the Superior Court of Contra Costa County, State of California, or to exhibit them, with the necessary vouchers, to the said Administrator at the Law office of Tsar N. Calfee, Cunningham Bldg., 906 Macdonald Ave., Richmond, California, the same being designated as the place of business in all matters connected with said estate, within six months after the first publication of this notice.

Dated September 11, 1929.
MELVIN P. MYATT
Administrator of the estate of Robert Myatt, Deceased
TSAR N. CALFEE,
Attorney for Administrator,
906 Macdonald Ave.,
Richmond, Calif.
Publish Sept. 14-21-28; Oct. 5-12, 1929.

WANT ADS GET RESULTS IN THE RECORD-HERALD

They're Seen In 'Wolfsong'

GARY COOPER and Lupe Velez as they appear in "Wolfsong" at the Fox-California theater.

SCAVENGERS
RICHMOND SCAVENGER CO.—All sorts of refuse removed on short notice. Call up phone 968 any time in afternoon

500 Pairs Ladies Shoes

Now on Sale at Prices that will astound you and the most of this lot is made up of well known arch support shoes. And just look at the Prices.

$1.95-$2.85-$3.85
$4.85-$5.85

OUR REPAIR DEPARTMENT IS ALWAYS AT YOUR SERVICE

B. B. Shoe Store
724 Macdonald Ave.

DOUBLE BILL AT CALIFORNIA PLEASES

Two stories of the west will end a two day run at the Fox-California theater tonight.

Tom Mix, starring in "The Drifter" and Lupe Velez people star of "Wolf Song" are on the same bill.

What flag flew over Bent's Fort in 1840?

How many states were there in the American union at that time?

What was the arrangement of the stars on the flag?

These are not samples of a new type of intelligence test but questions from a history examination.

They are posers for which the Paramount research department had to know the answers before Bent's Fort was reconstructed for the filming of "Wolf Song" a flaming romance of the old southwest in the day of rough and ready pioneers.

Thanks to Col. Martin, chief of the Division of Maps, Library of Congress, Washington, D. C., the problem has been solved.

The United States flag flew over Bent's Fort in 1840 there were 26 states in the Union at that time, and the arrangement of the stars on the flag varied, according to Col. Martin.

Exact descriptions of the frontier fortress were available in the documents procured by the research workers, but none of them mentioned the flag. It was a disputed question as to whether the fort was in American, Texan, or Mexican territory. When other sources near at hand failed to supply the needed information a letter was sent to Co.. Martin and a prompt reply was received.

"Drifter" Lauded

FBO approaches the eternally popular "western" from a new angle in the Tom Mix starring vehicle, "The Drifter," with the result that the feature commends itself as being one of the most novel and entertaining offerings to come before the attention of this critic for some time.

In the new film Tom is a marshal who, in disguise, is searching for narcotic smugglers. A chance purchase of a white mule throws him into the midst of a neighborhood struggle for a secret gold mine. The mule is the only living creature which knows the way to the mine. Tom's efforts on behalf of Dorothy Dawn as the heroine, whose deceased grandfather owned the mine, hurl him into a tumbling procession of thrills. Not the least of these is his ride on the wings of an airplane whose pilot seeks to throw him off by intricate stunting. When the pilot abandons Tom to his fate on the ship and leaps into the air to descend by parachute, To mmakes a flying tackle from the wing of the plane and—well, we won't spoil the biggest thrill of the picture by anticipating what happens to Tom then.

Dorothy Dwan make a virile but wholesomely feminine heroine for Mix and the portrayals of Barney Furey, Bernard Bolden Al Smith, Ernest Wilson, Frank Austin, Joe Rickson and Wynn Mace are splendidly done.

Veteran's Body Sent Here For Funeral Rites

The body of D. F. Reulein, World War veteran and former Standard Oil employe, was sent to Richmond yesterday. Preparations are being made at the Bert Curry chapel for funeral services.

Reulein had been ill for the past four years as the result of wounds suffered in France where he served as a member of the 347th Field Artillery of the 91st Division.

Deceased was 39 years of age and was born in San Francisco. He worked here several years and enlisted in Richmond. Death came at the Palo Alto Veterans' hospital.

Deceased leaves a wife, Bessie Reulein of 1703 Bissell avenue; one daughter, Bonnie May; his father, John David Reulein, retired Standard Oil man; and two sisters, Mrs. Elvira De Gregorio of Hayward and Mrs. Athelia Sueyres of Richmond. He was the son-in-law of Mr. and Mrs. William Campbell, and brother-in-law of William and Ray Campbell of Richmond.

Carpenter Work
Richmond, Calif. 9 11 5t.
Carpenter work neatly and reasonably done. Apply 320-22nd St.

NEW HOTEL CARQUINEZ
Chas B. Hamilton Chain
Dining Service
Changes Now Effective
Luncheon—whether served in the Coffee Shop or Dining room 11 a. m. to 1 p. m. ...50c
Six Course Dinner—either in Coffee Shop or Dining room. 5 p. m. to 7 p. m. 75c
ON SUNDAYS
Special Chicken Dinner ..75c
Carquinez Special Dinner $1
J. C. CALLAHAN,
Resident Manager

Just A Drifter

SCENE from "The Drifter," part of a double bill which is on the screen at the Fox-California theater.

Radio News

6:30 TO 7:00 A. M.
KLX—Opening of new York stock quotations.
7:00 to 8:00 A. M.
KPO—Exercises.
KFWI— (7:30) Health exercises
KTAB—Eye Opener.
KFRC—Seal Rock program.
8 TO 9 A. M.
KLX—Jean Kent.
KPO—Happy Times.
KYA—Golden Hour Orchestra.
KTAB—Records.
KFWM—Recordings.
KJBS—Chrysler program; record.
KRE—Recordings.
9:00 TO 10:00 A. M.
KLX—Modern Homes period; records.
KFWI—Country Store; records.
KFRC—Georgia O. George.
KPO—Dobsie's Daily Chat.
KTAB—Prayer service; records
KGO—California Home Life.
KYA—Records.
KJBS—Embassy program.
KRE—Shopping; records.
10:00 TO 11:00 A. M.
KLX—Jackson Furniture Co. records; opening stocks, weather; records; Belco talk.
KFWI—Musical program; talk.
KQW—Helpful hour.
KPO—Bank of America; N. B. C. program.
KFRC—Nash program; musical program.
KTAB—Features and recordings.
KRE—Recordings.
KJBS—Recordings.
KGO—California Home Life; National Farm and Home hour.
11:00 TO 12 NOON
KLX—Classified Adv. hour.
KYA—Sunshine hour; Ala Maja.
KFWM—Records.
KJBS—Recordings.
KTAB—Style Chat; Chasin' the Blues.
KLS—Melody hour.
KGO—Rembrandt trio.
KRE—Shopping; records.
KPO—Standard school broadcast
KFRC—Auditions; church announcements.
KQW—Watsonville program.
12 NOON TO 1 P. M.
KLX—Tribune siren; Machado's Hawaiians.
KFRC—Sherman-Clay concert.
KJBS—Dance recordings.
KLS—Melody hour; joy hour.
KQW—Capitol program; market weather.
KTAB—Sterling Cosmopolitans. talk.
KYA—Records.
KFWI—Luncheon concert.
KGO—Rembrandt trio.
KPO—Announcements; Aeolian trio.
1:00 To 2:00 P. M.
KLX—Jean's Hi-Lights
KTAB—Chapel of the Chimes talk.
KJBS—Raymond Melodists; variety records.
KLS—Joy hour; Richard's Hawaiians.
KFWI—Country store.
KQW—Studio program.
KFRC—Leigh Harline; Charlie Wellman.
KGO—Weather; stocks.
KPO—Jerry Jermaine; household chats.
2:00 TO 3:00 P. M.
KLX—Jackson recordings.
KJBS—Records.
KPO—House of Dreams; Towne Crier; Kozak radiograms; baseball.
KQW—Musical hour.
KYA—Records; baseball.
KFWM—Edna's hour; talk.
KFRC—Happy-Go-Lucky hour.
KRE—Shoppers' hour.
KLS—Studio program.
3:00 TO 4:00 P. M.
KLX—Baseball broadcast.
KPO—Baseball.
KYA—Baseball.
KJBS—Recordings.
KQW—Music.
KRE—Recordings.
KTAB—Records.
KFWM—Organ recital.
KGO—Road information.
4:00 TO 5:00 P. M.
KLX—Baseball broadcast; Chas T. Besserer, organist.
KYA—Baseball; musical program
KPO—Baseball; stocks; children's program.
KTAB—Home Towners.
KFWM— Louis Margie; children's program.
KFRC—Nitwit hour; record program.
KGO—When Summer is Gone.
KJBS—Packard program; dance music.
5:00 TO 6:00 P. M.
KLX—Brother Bob, Those Gentle Dentists; Cressy Ferra, pianist.
KTAB—Frolic hour.
KYA—News; records.
KQW—Children's program; musical program.
KJBS—Recordings.
KFWM—Children's hour; news.
KGO—General Electric program.
KGO—Lucky Strike hour.
KFRC—Graybar program; Gypsy program.
6:00 TO 7:00 P. M.
KLX—Curtain Calls; Hotel Oakland program
KTAB—Barney Lewis; Twilight hour.
KYA—Sidley program; records.
KFWI—Dinner program.
KFRC—Organ recital.
KPO—Lucky Strike hour.
KFRC—Paramount hour.
KQW—Musical program.
KJBS—Dinner music.
KGO—Lucky Strike hour.
7:00 TO 8 P. M.
KLX—News, Edna Fisher.
KQW—Farm program.
KFWM—Doc Herrold.
KPO—Reo program.
KGO—Nights in Spain; sports.
KYA—Program; Cecil and Sally.
KQW—Farm Bureau radio news
KFWM—Doc Herrold.
KRE—Classical program; studio program.
KFRC—Royal Canadians; Paramount orchestra.
8:00 TO 9:00 P. M.
KTAB—Pickwick Follies.
KLX—Studio program.
KPO—Temple of the Air; Packard program.
KYA—Novelty program.
KFRC—Night court.
KGO—Temple of the Air; studio program.
KQW—Musical program; Italian program.
KFWM—Watch Tower program.
9:00 TO 10:00
KLX—Chuck Dutton's Hotel Oakland dance orchestra.
KPO-Packard program; dance orchestra.
KYA—News; dance records.
KGO—Golden Legends; Parisian quintet.
KFRC—Symphony orchestra.
KTAB—Pickwick Follies.
KQW—Italian program.
KQW—Variety hour.
10:00 TO 11:00 P. M.
KFRC—Orchestra.
KPO—Palace hotel dance orchestra; School Days.
KFRC—Baron Waste and Lucius; Hotel Mark Hopkins and orchestra.
KTAB—Orchestra.
KGO—Schnitzel and Watanable; Troubadours.
KFWM—Dance records.
11:00 TO 12 MIDNIGHT
KFRC—Orchestra.
KTAB—Night Owls.
KPO—Kozak Radiogram; Musical Musketeers.
KYA—Dance records.
KPO—Musical Muskeeters.
12:00 TO 1 A. M.
KTAB—Night Owls.
KGO—Hotel Whitcomb band.
KYA—Universal request program
KFRC— Dorado club dance music

YELLOWSTONE SLANG SCORED

YELLOWSTONE PARK, Wyo., Sept. 20.—A few eastern tourists, representing a small minority of the vast number who visit the nation's playground annually have objected to one of Yellowstone's oldest traditions—its slang.

This small minority has taken offense at being termed "dudes," an epithet applied to tourists traveling through the park in buses and stopping at the hotels. The complaints are usually told that a letter to their senator might remedy the condition, but the opinion prevails here that it would take more than an act of Congress to alter the "lingo" of Yellowstone.

The majority of the tourists, however, are thrilled by the slang and enter into the spirit of the old west by adopting it during their sojourn in the park.

Every class of worker in the park is designated by some slang term. A rider is known as a "wrangler," a driver of four or more horses a "skinner"; a bus driver, when he enters the service of the park bus lines, becomes a "gear jammer" and the employes of the park are known under the general classification of "savages."

A waitress, upon assuming her duties here, becomes a "heaver" and takes no offense at the term. If one desires a porter he calls for the "pack rat."

If you drive your car through the park camping en route, you are a "sagebrusher" The hotel maid is a pillow-puncher, and the man in charge of bus loading aswers to the name of "Noah."

The rider who acts as guide on horseback trips is a "dude wrangler," and the hotel hostesses are "song wranglers."

Aubrey Wilson To Visit East

Coroner Aubrey Wilson is planning to leave this morning for the east where he will spend his vacation. He plans to visit Chicago and Kentucky.

INDENTED SIDES

By Daisy A. Bestor

A single diagonal and scattered blacks make up the pattern of to-day's puzzle from Iowa.

ACROSS

1. Companion.
5. Ring decoration.
8. Gravel banks obstructing navigation.
12. One who wades.
13. Market value.
14. Injection.
16. Straightway (pl.).
17. Wrath.
18. Collection of maps
19. Conjunction.
20. Container.
22. Organ of hearing.
24. To weary.
25. An eagle (pl.).
27. Numbers between 12-20.
29. Book in New Testament.
30. Pages (abbr.).
32. Ocean.
33. Senior (abbr.).
34. To warp again.
38. Makes light.
43. Man's name.
44. Boat paddle.
46. Falsehood.
47. Kind of car.
48. Stories with lessons.
51. Approached.
53. Second note.
54. Large.
56. Jumbled type
57. An onion.
60. Earth.
62. Ratio.
66 Cloth measure.
67. The sun.
68. Neuter pronoun.
70. Encountered.
71. Roofing stone.
73. Drink with tongue.
75. Jacob's father-in-law.
77. The devil.
78. Before.
79. Musical drama.
30. Despatched.
81. Color.
82. More than one "per."

DOWN

1. English tract of land
2. Ornament.
3. Half a score.
4. Formerly.
5. Backbones.
6. Spike of corn.
7. Wooden pin ship.
8. Furry animal.
9. Emmet.
10. Souvenir.
11. Clever.
12. Gradual decline.
15. Questions.
21. Note in Guido's scale.
23. Like.
26. Mineral spring
28. Snake fish.
29. Skill.
31. Scrutinize.
33. Ruminant animal.
34. To tear.
35. Historical period.
36. Conflict.
37. Companion.
39. Fermented drink
40. To mistake.
41. By birth.
42. Turf.
45. One who rebels.
49. Boat house.
50. Polite address.
52. Atmosphere.
55. Squeeze.
57. Not so much.
58. Girl's name (poss.)
59. Excite.
60. Toward.
61. Preposition.
63. Fossil resin.
64. Water drop from eye.
65. Italian mountain.
67. Despatched.
69. Spill water.
72. Spank.
74. Part of verb "to be."
76. Monkey.

YESTERDAY'S ANSWER

AGAR		RABAT		MALT										
LNGA		ALICE		APIS										
MAIM		CATER		NORA										
STOPPER				SADDER										
		EER		EDEMA										
OPERA		ULE		ATTAR										
BUG		CINEMA		EASE										
ERR		ERRMITE		PIN										
SLED		AVESTA		IDE										
ESTER		ENE		STREW										
	FAINT		TEE											
ALARMS			SILESIA											
PACA		LABEL		TIRL										
ECRU		AWARE		EROS										
SEED		METER		RENO										

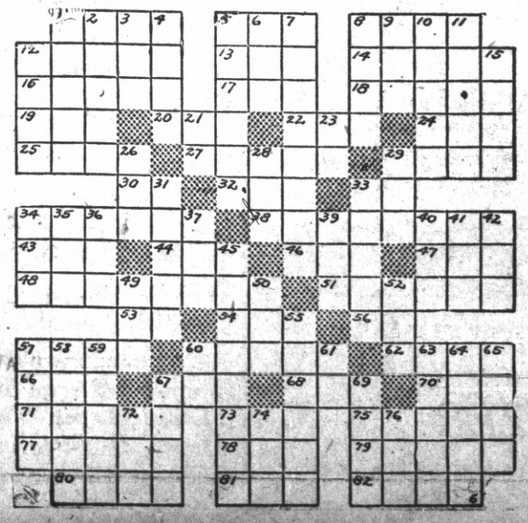

Mrs. Kitty Crews Final Rites Held

Funeral services were held yesterday afternoon from the Bert Curry chapel for Mrs. Kittie Crews, pioneer citizen of Richmond. Deceased was 74 years of age and had lived in this vicinity for 73 years.

Interment was at the Sunset View cemetery.

Think Of Baldwin

When you think insurance—any kind—anywhere ——think of BALDWIN. Our office is at 325 Sixth street. Phone Richmond 613.

Why Take a Chance!

The new law provides in case of accident judgment must be paid within 15 days or your license is revoked.

WHY RISK LOSING YOUR LICENSE AND HAVING YOUR PROFERTY SEIZED? INSURE NOW.

RICHMOND Insurance Brokers for RICHMOND People.

SCOBLE & MORISETTE
General Insurance Brokers
825 Macdonald Ave
Phone Richmond 218

Copyright, 1929, Warner Bros. Pictures, Inc.

This novel is based on the Warner Bros. & Vitaphone picture starring Al Jolson; Darryl Francis Zanuck and Harvey Gates, Scenarists.

CHAPTER I

"This is station Q. R. S. A., the Voice of the City, on the air twenty-four hours of the day. We are now about to give you the correct time." The radio announcer turned in his chair and glanced at the standard timepiece hanging on the wall above his head. "When you hear the chimes it will be exactly ten thirty-one by the beautiful Guggenslosser Swiss watch that I have in my hand." He looked again at the clock on the wall, and then struck two silvery notes on the little gong which he held before the microphone. "It is now exactly thirty-one minutes past ten o'clock. The correct time is brought to you through this station each half hour by the courtesy of Max Guggenslosser, manufacturer of fine watches. This little watch I have here sells for three dollars, and can be purchased for only one dollar down ...."

"One bri-hight an' guiding li-hight... Tha-hat ta-haught me wrong from -i-hight...
I found in mah-hy ma-hothers eyes-s-s..."

The girl stepped aside, allowing the announcer to take her place before the "mike", and drew a lipstick from the bag she carried in her arm. She held the purse up in front of her face, scanning her features in the small mirror and applied the make-up.

"Wanted onna phone, Miss La Marr." A uniformed boy pushed open the soundproof door and beckoned to the singer.

"Thanks, kid." The girl adjusted her hat, thrust a stick of chewing gum into her mouth, and waved to the announcer who had already switched the microphone over to the station announcer. "See ya nex' week, big boy!" she called airily and departed.

"I want to bring home this message to all lovers of beauty. The secret of your good looks lies in the care of your complexion." An angular woman of some fifty years thrust a lock of straggling gray hair back from her sallow face and settled herself more firmly in the swivel chair before the desk on which rested a microphone. "The use of the correct facial creams..." She paused, consulting the manuscript in her hand, and continued. "... will bring out the hidden loveliness that is the desire of each of us. We will begin..."

" ..and now, boys and girls, we are going to hear little Virgie Smithers sing the song that she learned this week. I hope you are all listening in, because little Virgie learned this song especially for the Child Happiness Hour kiddies. Little Virgie is just five years old. We're ready, Virgie. Little birdie ...that's right..."

The long corridors of the Q. R. S. A. broadcasting station were hushed and silent, save for the thin, muted strains of jazz that crept stealthily even from behind the rows of soundproof doors that opened in orderly file onto the hallways. Footfalls sank into thick, heavy carpets, leaving no trace of their passing. Now and again as a door opened or closed a blast of music, a monotone of words, a fragment of a song, burst momentarily upon the silence and then was gone. Silence and sound. Everywhere, silence and sound. Silence that sound might be carried through the air across continents, distributed and redistributed to millions of listening ears.

In the big reception room visitors waited expectantly to be shown through the broadcasting studios. Artists of all descriptions came and went, beginning work, finishing work, looking for work. Business men rushed in and out, arranging for moments on the air; listening to suggestions for entertainment; registering complaints or praise. Continuity writers hurried back and forth, scripts in hand, conferring over "hours" written and about to be written. Little red lights flashed continually on the board in front of the telephone operator caged off in a corner of the room. Messenger boys scurried about, leaving stacks of yellow and blue envelopes with the girl at the reception desk.

In a spacious office where chairs of the most modernistic design made zig-zag patterns against the cool, gray walls, Arthur Phillips, general manager of the Q. R. S. A. broadcasting station, sat before his massive, glass-topped desk, tapping a pencil against his long, smooth-shaven upper lip. He gazed meditatively upon the frosted cubes and squares that were lighting fixtures. They looked cold, he thought. Cold, like Katherine. But how they came to life when they were lighted. If Katherine stopped at the station today—he'd like to be able to make Katherine's eyes glow as warmly as the frost-covered lights. If Katherine——

"Say, Art!" The door behind Phillips swung open and the advertising manager thrust his head into the room. "Busy? Got to talk to you."

"All right. Come on in." Phillips looked over his shoulder and nodded. "What's on your mind?"

"The Whitewash Soap Company."

"What's the matter with them?"

The advertising manager, a tall, lean, young man with a tanned face and shell-rimmed glasses, came over to the desk. "The company says they're going to cancel their hour. And that's one of our best accounts. They say they're not getting enough letters. They don't think radio advertising is effective any more". The advertising manager's brow puckered in a frown.

Arthur Phillips, big gun of the radio world.

"I'll fix that." Phillips pressed a button at the side of his desk. "Take this, Miss Wilson," he began as his secretary entered silently, notebook and pencil in hand. "To all of our employees", he dictated. "Without fail, every member of the staff must have five of his friends write letters tonight to the Whitewash Soap Company—look up the address in the files and add—telling how they started using their soap after listening to their Marimba Band over Station Q R. S. A. Sign that: Arthur Phillips, General Manager".

The telephone bell buzzed softly. Phillips picked up the receiver. "Yes," he answered. "All right, I'll be right out."

He rose to his feet and walked with the advertising manager to the door. "See you later, Bill". He clapped the man on the back, opened the door, and stepped out to meet two elderly gentlemen who stood gazing about the outer office.

"Mr. Phillips, I'm George Swanson of the Excelsior Automobile Agency". The small, white haired man extended his card. "And this is Vernon Jones, my partner."

Phillips took the card, looked at it, and put it into his vest pocket. "How do you do, Mr. Swanson. Mr. Jones." He shook hands with both men. "Glad to see you. What can I do for you?"

"We came to talk to you about the talent you've been using on our radio hour," Swanson began. He was very short, and he had to look up at Phillips when he talked to him. "That singer you've been giving us has tonsilitis, or something".

"And that fellow talking about accident insurance on the hour just after us," Jones, a lean, gray haired man, put in. "All he talks about is how many chances you take of getting killed every time you go out for a little ride. That don't help us sell autos."

Phillips smiled, a friendly, disarming smile that showed two rows of even, white teeth. "No, I'll say it doesn't," he agreed. "We'll see what we can do about this."

"We want somebody else on our hour", Swanson insisted. "Somebody with personality. Somebody that'll make 'em want to go for a joy ride—not for a trip in a hearse."

"Sure," Phillips nodded. "Now listen! I'll fix you up, gentlemen. I've got a great idea. Just the very thing for you." His brown eyes snapped. "I'll give you Joe Lane on your program. I couldn't do more than that. He'll pep things up for you."

(To be continued)

The L. H. SCHRADER CO.

presents—

C·A Earl Radio

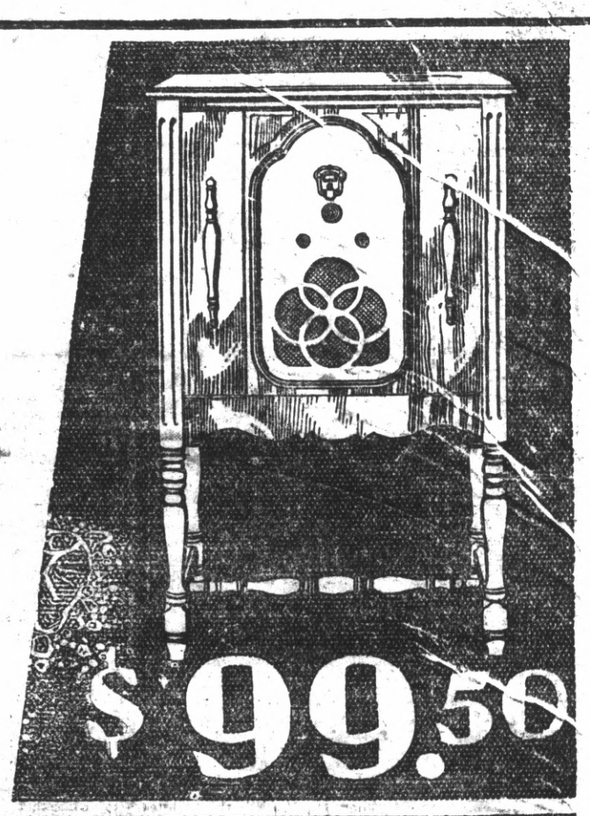

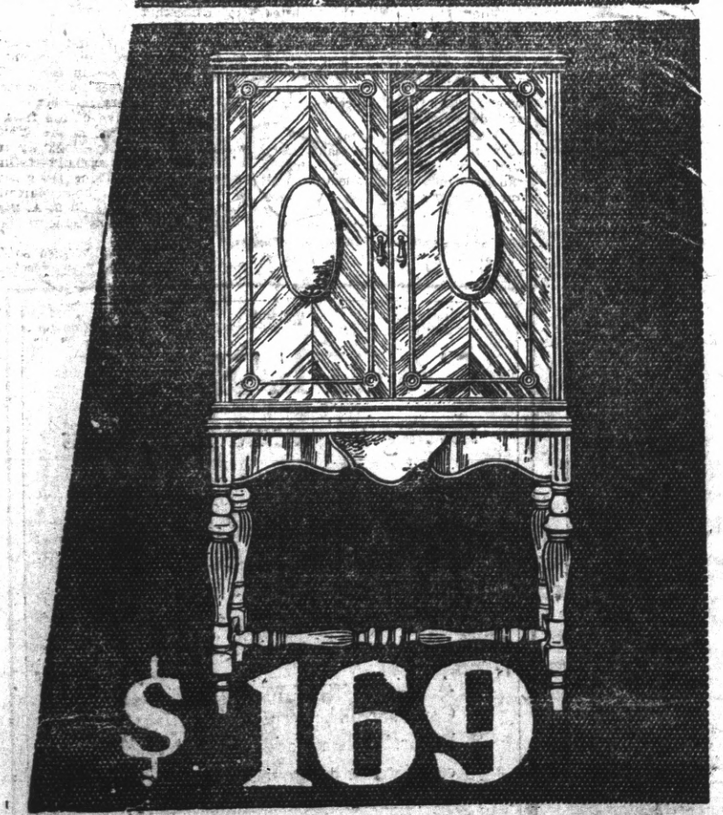

We Have Something You Have Never Seen Before in Radio

Come in for a Demonstration

YOU have seen and heard plenty of radios with sufficiently good tone and power when you tune in certain stations. We would like to show you something new in radio. A set that brings in the station you want.

The program you want may be from some weak station. Nearby and more powerful stations may be trying to shoulder it off the air.

But tune in that station on your C. A. Earl Radio, and so far as you are concerned, it is the only station that exists. You get it as clear and true as ever you got your "best" station.

That is what we mean by the C. A. Earl's "Hair-Line" Super-Selectivity.

Some other radio might give you as good tone, power and clarity as the C. A. Earl on certain selected stations. But what we do say is this: "Own a C. A. Earl and you own the air."

Compare the C. A. Earl with any other radio, station by station, clear around the dial. Compare the C. A. Earl's perfect performance on those stations that come in blurry, or not at all, with the others.

That "Hair-Line" Super-Selectivity is worth an extra few dollars of anybody's money. But—compare the C. A. Earl prices with those of any other first-class receiver. You will find that C. A. Earl Radio sells from a few to a good many dollars *less.*

Come in for a demonstration, and then let us quote you easy payment terms to suit your convenience.

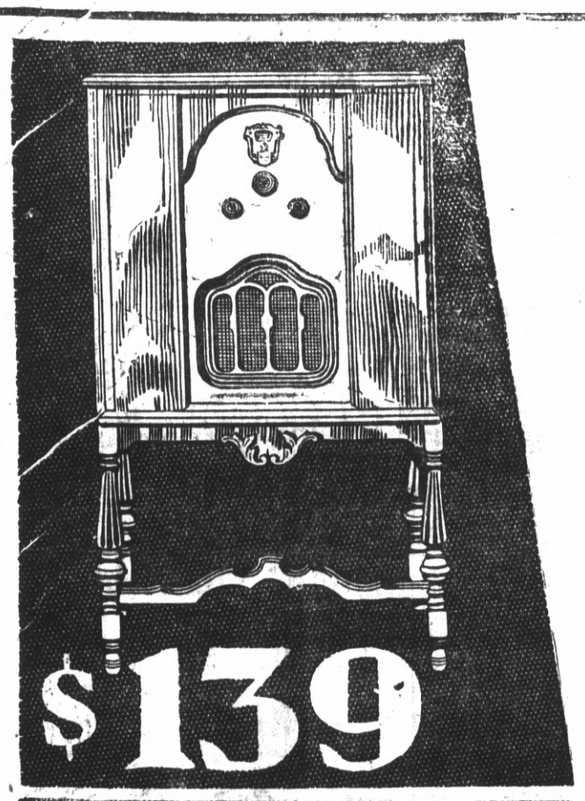

MODEL 22 All Electric 8-Tube Set (*less tubes*) **$99.50**
Complete with tubes $120
Neutrodyne. Four tuned circuits. Push-Pull amplification. Inductor Dynamic Speaker. Walnut finish cabinet.

MODEL 32 All Electric 8-Tube Set (*less tubes*) **$169**
Complete with tubes $194.50
Neutrodyne. Four tuned circuits. Push-Pull amplification. Dynamic Speaker. Phonograph Pick-up. Walnut cabinet with contrasting panels.

MODEL 31 All Electric 8-Tube Set (*less tubes*) **$139**
Complete with tubes $164.50
Neutrodyne. Four tuned circuits. Push-Pull amplification. Inductor Dynamic Speaker. Phonograph Pick-up. Open type cabinet, walnut finish.

MODEL 41 All Electric 9-Tube Set (*less tubes*) **$225**
Complete with tubes $253.50
Neutrodyne. Five tuned circuits. Push-Pull amplification. Dynamic Speaker. Phonograph Pick-up. Walnut cabinet.

L. H. SCHRADER CO.

Richmond's Leading Home Furnishings Store . . . . Since 1904

MACDONALD AVE. AT SEVENTH ST.

COURTEOUS CREDIT WILLING SERVICE

SPORTS

BASKETBALL LEAGUE OPENS SEASON NOVEMBER 4

FOUR TEAMS ENTER A LEAGUE

Play in the Richmond city basketball league will start on Nov. 4 with games to be played in both the A and B leagues on Monday and Thursday nights at the Roosevelt Junior high school gymnasium.

This was the decision at a meeting of managers and players last night in the Roosevelt gymnasium, which was under the direction of W. L. "Doc" Seawright city recreational director.

Nine Games

There will be nine games for each team during the season and at the conclusion of the league the A and B team champions will probably play for the championship of the city of Richmond.

What is expected to be the most interesting and fastest season in the history of the city league is expected to be played this year.

At the present time four teams have entered the A league. The Studebaker five, backed by L. J. Thomas, local Studebaker dealer is the latest addition of the league. The Santa Fe and Furrer teams of last year will be entered and a fourth team, as yet unnamed will compose the league.

Thomas Enters Team

The Studebaker team and the unnamed aggregation are the results of a painless operation upon the old Ben Malik's squad, champions of last year. Bunny Muth will manage the Studebakers while Ernie Barbieri will probably take care of the unnamed team, which may be backed by Garfinkles.

On the Studebaker team will be Al Huzefka, Rowdy Dyer and Bertoni, forwards; Muth center; Cornell, Tamm and Bonham, guards. Ernie Barbieri, Art Muth, Ralph Lee, Sac Gordon and others will be included in the line-up for the unnamed team.

In the B league ,the Richmond parlor of Native Sons, the Mastercraft Roofing company and probably the Santa Fe Indians will be entered.

Ned Kaye, Hayward coach who refereed a majority of last year's games, was unanimously selected by the league to referee all games this year. Kaye has proved to be one of the most popular referees that has ever appeared at the Richmond basketball courts. Kaye sees 'em and calls 'em and as a result the game he officiates at are in the most part good, clean games.

Hayward Fives Out

The request of two Hayward teams for permission to enter the league was denied by a unanimous vote on the grounds that league rules would not permit the entry of any team or teams outside of the Richmond school district.

Whether or not high school players would be eligible for play in the city league was discussed for a half hour or more before it was decided that high school players, ineligible for their own team, could enter any team in the B league.

Limiting of the number of players was a hotly discussed subject. A decision was reached finally to limit the number of players on the A league strings to not more than eight. In the B league it is possible that each string will be allowed to have 10 men. This will be taken up at another meeting to be held in the near future.

Forfeit Funds

Each player must post forfeit money this year to guarantee appearance of the players and any player who fails to appear at two games without a legitimate excuse will be suspended and his money declared forfeited.

Each player will sign a contract, guaranteeing that he will play for a certain team throughout the season. No new players may be added during the year. Contracts must be signed and in the hands of league officials before Oct. 25, two weeks before the season opens.

This will give managers of the team an opportunity to have their complete teams start a practice session.

Officers To Be Named

Players must reside in the Richmond school district which takes in Pinole and El Cerrito.

Election of officers for the league will be held Wednesday night at seven o'clock at a session of team managers to be held in the school gymnasium.

According to Seawright, teams and managers are confident that this year the league should be the most successful ever held.

J. Winifred Stidham
Insurance-Loans-Conveyancing
125 Richmond Ave.
Telephone Rich. 868

DOCTORS IN ATHLETICS! By Burris Jenkins Jr.

MARINE LOBBY PROBED BY SENATE

WASHINGTON Sept. 12—(U.P.)—The senatorial investigation of activities of shipbuilding companies at the 1926 and 1927 Geneva naval conference was turned into broader channels in its first day today with the revelation that ship interests had spent $143,000 in lobbying here for merchant marine legislation when the Jones White bill, subsequently passed, was before congress two years ago.

Revelations of this gigantic lobby was made by Clinton L. Bardo, president of the New York Ship Building company, thus switching attention temporarily from the inquiry into the activities of W. B. Shearer, naval expert, who Bardo insisted had been paid $25,000 merely to act as a reported and as an observer at the Geneva conference.

Bardo stood upon this classification of Shearer's services during nearly an entire day on the stand in the course of which he was grilled energentically by the three members of the naval sub committee which is making the investigation. Shearer sat in the front row behind the witness bench frequently chuckling when the ship building executive described his services to the shipbuilders as valueless in varying ways.

The revelations of the huge merchant marine lobbying fund was made toward the close of the day's proceedings.

Shearer, Bardo said, was not paid any of the $143,000 for the merchant marine lobby, which was separate from the transoceanic project, promoted here two yars ago by Lawrence Wilder, president of the Trans-Oceanic company.

The $143,000 was spent in a lavish manner, going to high priced publicity organizations, for hotel expenses, for advertising and in the numerous other ways that such money is usually spent. Bardo said his company had contributed $102,000 and other companies which he did not name had contributed the rest.

Girl Pianist Scorns Music

SEATTLE, Sept. 20. — Tucking away her gold medal for musical supremacy at Columbia college and a handful of other awards for her musical ability, 16-year-old Dorothy Gowman, decided she would rather see the world and then "write for the newspapers" than follow the career as a pianist that lies before her. "I love to play the piano, but I hate to practice," Dorothy said, "so I guess I wouldn't get far in music."

CHINESE START NEW CIVIL WAR

SHANGHAI, Sept. 21 (Saturday)—(U.P.)—Civil war has broken out again in China—on a small scale so far but with grave danger of a serious revival such as has torn the country for years.

General Chang Fat-Kwei's division, known as the Ironsides, has clashed with nationalists in western Hupe.

The Nationalist government, whose ally he was supposed to be, issued a mandate today dismissing Chang for moving his troops without authority.

It seems apaprent that the Ironsides division will attempt to cross the country from Ichang, it's present base, to the Peping-Hankow railway, a point of great value.

It is believed here that Chang's troops intend to join those of Seng Yu-Hsiang, the "Christian general" and the greatest general of the Chinese war lords, for a concerted revolt against the Nationalists, or Nanking government.

Seng always has been a sort of independent. For a time he co-operated with the nationalists Recently he has been on bad terms with the government. He promised once to leave the country in the interest of peace, but latest reports are that he has not done so.

Don't Worry About Moths
—mothproof cloth itself
Larvex actually mothproofs clothes, rugs, furniture, so that moth-worms won't even begin to eat them. New and sure way to prevent moth damage.
LARVEX
SPRAYING LARVEX mothproofs fabrics not washable
RINSING LARVEX mothproofs all washable woolens

LEGION ELEVEN WILL PLAY SUNDAY

The Richmond football team, sponsored by the local American Legion post, will play its first game of the season tomorrow afternoon on the high school field when it meets the Hottentot club of San Francisco. The game will begin at 2:30 o'clock and is expected to provide plenty of thrills for fans.

The lineup for the Richmond team will be made up from the following players: C. Addcock and C. Hays, fullback; D. Sheehy, J. McAllister, E. Hurley and B. Richardson, halves; L. Holland and G. Cornell, quarters; C. Daly J. Freese, D. Cooper, R. Pitts and W. Borgstrom, ends; W. Sheehy, E. Jester and D. Bracco, tackles; H. Chapman, R. Lee, C. Bonneville and N. Shaffner, guards; H. Meyers and M. Frazier, centers.

The team will go to Santa Rosa Oct. 6 to play the American Legion team of that city.

Ljutic Shoots 400 Pound Buck

M. J. Ljutic, captain and champion marksman of the Richmond National Rifle club team returned to Richmond yesterday from Modoc county with a 400 pound buck.

Ljutic, while hunting with friends, saw the deer gallop away at a range of 400 yards. He fired one shot, hitting the buck in the heart.

The buck was a six pointer and is said to be one of the largest ever shot in that region.

READ IT FIRST IN THE RECORD-HERALD

You can do better at The Ashby
Complete Home Furnishers
The Ashby Furniture Co.
ADELINE and ALCATRAZ

SINCLAIR, DAY LOSE HOPE FOR EARLY JAIL RELEASE

(Continued from page 1)

officer. The six-months sentence of Sinclair will expire late in November, shortly before Thanksgiving day and Day is due to be released next month.

Mitchell transmitted his recommendations in the case from Minnesota where he is vacationing. He said he reviewed the entire jury shadowing case and read personally every word of the testimony taken at the trials.

Mitchell said that while no corrupt purpose actually had been consummated, he was firmly convinced the jury shadowing operations were conducted for the sinister and ulterior purpose of influencing the jury.

"In the opinion of the attorney general, Sinclair's business interests afforded no reason for granting clemency and he found there was no reasonable ground for distinction between the cases of Sinclair and Day," the Justice department said in a statement.

Department officials said Mitchell's letter to the president "strongly recommended" there should be no executive interference and that both men should serve their full terms.

PACIFIC COAST LEAGUE

	W.	L.	Pct.
San Francisco	51	35	.593
Hollywood	51	35	.593
Missions	50	36	.581
Los Angeles	49	37	.570
Portland	49	37	.570
Oakland	42	44	.488
Sacramento	30	56	.349
Seattle	22	64	.256

YESTERDAY'S RESULTS

Missions 3, San Francisco 2.
Oakland 5, Seattle 2.
Hollywood 6-7, Los Angeles 4-15.
Portland 10-4, Sacramento 4-3.

HOW THE SERIES STAND

San Francisco 3, Missions 1.
Oakland 3, Seattle 1.
Los Angeles 3, Hollywood 1.
Portland 4, Sacramento 1.

TODAY'S GAMES

Missions at San Francisco.
Oakland at Seattle.
Hollywood at Los Angeles
Sacramento at Portland.

NATIONAL LEAGUE

	W.	L.	Pct.
Chicago	94	48	.662
Pittsburgh	83	61	.576
New York	76	64	.543
St. Louis	69	69	.500
Brooklyn	64	76	.457
Philadelphia	62	79	.440
Cincinnati	62	79	.440
Boston	54	89	.378

YESTERDAY'S RESULTS

Pittsburgh 1, Boston 3.
Only games.

AMERICAN LEAGUE

	W	L	Pct.
Philadelphia	99	44	.692
New York	82	61	.573
Cleveland	75	67	.573
St. Louis	74	68	.521
Washington	67	76	.469
Detroit	65	79	.451
Chicago	55	85	.393
Boston	54	91	.372

YESTERDAY'S RESULTS

Philadelphia 2, Detroit 1.
Cleveland 4, Boston 2.
St. Louis 1, Washington 0.

Motorist Hurt As Car Upsets

Ralph Cortese, of 516 South Twenty-fourth street was slightly injured yesterday morning when his car overturned in a collision at the entrance to the Macdonald avenue subway at Sixteenth street.

According to police reports, Cortese was driving west on Macdonald avenue and attempted to make a U turn when his car collided with a machine driven by John Quadros, of El Cerrito.

We are now Authorized Agents for

BATTERIES
The Long-Life Battery
Official Headlight Station
JOE'S
BATTERY SERVICE
Ignition, Starting and Lighting
'If she doesn't start, call on Joe'
Fourteenth and Macdonald
Phone Richmond 1456

Worker Escapes Death In Crusher

MARTINEZ, Sept. 20.—Serious injury and possible death were escaped by Ross Sicari, 40, beater foreman at the Antioch plant of the Fireboard Products, Inc., when a crusher in which he was working was accidently started by a fellow workman.

Sicari screamed when the crusher was started in operation, and the electric switch which controls the machine was turned off before he was seriously injured. According to Dr. L. B. Weathervee, who treated Sicari aside from bruises on the body, the man is uninjured.

Herbert D. Baker
LICENSED AND BONDED
HOUSE MOVER
RICHMOND, BERKELEY, OAKLAND AND CITIES OF CALIFORNIA
We carry Public Liability and State Compensation Insurance on All Work
Phone Richmond 52
17TH ST. AND GAYNOR AVE. RICHMOND, CAL.
WORK DONE ANYWHERE

SHEIKS, SEALS TIED FOR LEAD

SAN FRANCISCO, Sept. 29.—UP—The closest race of the Pacific Coast league in recent years neared a climax tonight with five leading teams of the circuit only two full games apart.

After six games today Hollywood was tied with the Seals for first place, one game ahead of the Missions and Los Angeles shared fourth place with Portland, one game behind the Missions.

The Missions defeated the Seals 3 to 2; Hollywood split a double header with the Angels, winning the first, 6 to 4, and being trounced in the second, 15 to 7, while Portland beat the Senators twice, 10 to 4 and 4 to 3.

It was the first win of the week for the Missions and they barely held a three run lead scored in the second inning.

The Beavers had an easy time in the opening game but had to overcome a Senator lead with three runs in the fifth inning to win the second.

In the sixth encounter, Oakland beat Seattle, 5 to 2.

SOCCER LEAGUE WILL START OCT. 6

With six teams entered in the Eastbay Junior Soccer league, play will start Oct. 6 with the Richmond soccer club playing its first game on that date at Nichol's field with the Golden Gate Merchants of Oakland.

As the Neptune Beach team, the champions of last year, have not entered the league this year, the chances for Richmond to win the league championship have never been brighter. Last year the local boys lost the title to the Neptune team.

The Richmond lineup will include Meyer, g., Brocco and Jester, fulls; Lems, Freese and Baker, halves; Grice, or; Brain, c., Rudy, il, Hood, ol, and Fewins ir.

The six teams entered in the league include Richmond, Golden Gate Merchants; Hayward Scandias, Ibericos and Berkeley.

The Richmond team won a practice game last week by a score of four to two from the Scandias.

BERKELEY HIGH BEATS LOCAL GRIDDERS

Running the full length of the field for a touchdown was the unusual feat of "Rusty" Lane, Richmond high school fullback, in the football contest between Richmond Union High school and Berkeley high today, which ended 13 to 6 in favor of the Berkeleyans. Lane intercepted a pass behind his own goal line, and ran through a scattered field toward Berkeley's goal, and finally outdistanced his followers.

Klein and Ransome made Berkeley's touchdowns, and Bertoli crossed the line for the extra point.

The first quarter started with Richmond kicking off. Berkeley brought the ball back to its own 40 yard line. During the remainder of the quarter, the ball remained in mid-field. The odds were about even.

First Touchdown

For the first part of the second quarter, both teams struggled in the middle of the field. Then Berkeley broke loose, and advanced to Richmond's 10 yard line. Berkeley finally broke the line for a touchdown and Klein crossed the line for the extra point. Richmond kicked off to Berkeley's 40 yard line, where the quarter ended.

Richmond kicked off to center field in the third quarter. Berkeley failed to make downs, and Richmond then assumed the offensive, but near the end of the quarter Berkeley once more brought the ball to mid-field. The third quarter ended.

Berkeley started he fourth period by smashing through to Richmond's ten yard line. Richmond received the ball on its own three yard line. Berkeley blocked Richmond's punt behind the goal line, making Berkeley's second touchdown. The Berkeleyans failed to convert. Berkeley kicked off, and Richmond returned the ball to mid-field. Berkeley again swept down to Richmond's goal line. Lane intercepted Berkeley's pass and ran to Berkeley's line for a touchdown. The locals failed to convert. Richmond then kicked off to Berkeley's 40 yard line, where the game ended.

Lineups

The starting lineup for Richmond was Locke, Degnan, ends; Dunleavy, Carson, tackles; Neckle and Wilson, guards; Peters, center; Arnold, quarterback; Rosano, Accamozzo, halfbacks; and Lane, fullback. The Richmond substitutes were: Massick, Drexel, ends; Hoefer, Jewell, tackles.

The starting lineup for Berkeley high was: Phillips, Bernard, ends; Chase, Ransome, tackles; Finadore, Gardner, guards; Ball, center; Kirkman, quarterback; Hunter, Murphy, halfbacks; Bertoli, fullback. The Berkeley substitutes were: Luther, tackle; Brennon, center, Hale, guard; Newman, halfback; Harvey, quarterback; and MacNamara, fullback.

CAPITAL...
through Systematic Savings
There is nothing mysterious about capital. True, it has an important sound, but it is nothing more than your savings from yesterday's wages. There is a world of power behind your capital and its accumulation is easy if you are determined to get ahead.
A savings account with American Trust Company can be opened for as little as One Dollar. Systematic additions, with four per cent interest compounded semi-annually, will build up a substantial capital in a surprisingly short time.
American Trust Company
Merger of Mercantile Trust Company of California and the American Bank
Since 1854
Commercial · Savings · Trust · Investments
Foreign · Safe Deposit
RICHMOND BRANCH: Tenth and Macdonald
BRANCHES: Pt. Richmond—Twenty Third and Macdonald
Member Federal Reserve System
Head Office-San Francisco

RICHMOND RECORD HERALD

A Consolidation of the Record-Herald and Richmond News

Published Every Morning Except Mondays and the Days Following Holidays by the

Record-Herald Printing and Publishing Co.

Telephone Richmond 70 and 71—2201 Macdonald Avenue

G. E. MILNES .....President and Manager
GROVER E. MILNES .....Business Manager
OFFICIAL PAPER OF THE CITY OF RICHMOND, CAL.

Entered at the Postoffice at Richmond, California, as Second Class Matter.

Subscription Rates

One Month by Carrier 50c
One Year $6.00

SATURDAY MORNING, SEPT. 21, 1929.

CLASSIFIED ADVERTISING RATES

Two cents Per Word Per Day
Minimum Charge 35c

Lodge and Meeting Notices

KNIGHTS OF PYTHIAS — Richmond lodge, No. 13, meets every Wednesday night at K. of P hall, 5th St., near Macdonald. Visitors always welcome. H Bonnelly, C. C.; F. G. Blackhart, K. of R. and S.

ST. ANDREW'S SOCIETY — of Richmond and District— Meets second and fourth Wednesday at 8 p. m. in Richmond Club House. Scottish visitors are always welcome. Pres. W. J. MacDonald, 2217 Nevin ave. Phone Rich. 1553. See Geo. Smith, 1831 Roosevelt avenue.

PT. RICH. ÆRIE NO. 354 F. O. E. Meets every Tuesday at 8 p. m. at the W. O. W. hall, 7th and Macdonald. G. J. Regello, W. P., 1120 Pennsylvania Ave. W. W. McChristian, Secy. Phone Rich. 1085. J. W. Bumgarner, physician, 906 Macdonald Ave., phone Rich. 476.

ASSOCIATED WELDERS AND HELPERS LOCAL NO. 20 — Meets second and fourth Fridays 8 p. m. Twelfth and Franklin, Oakland. T. J. Riley, president, J. G. Nichols, secretary.

Real Estate For Sale

Paulsen's TIPS!

5 ROOM FURNISHED HOME—$5000. Large rustic home. Modern. In fine condition. Garage, driveway. 50 foot lot. Furnished. 2 blocks from Macdonald. $500 down. $40 a month. (921).

4 ROOM HOUSE, $1600— $100 DOWN. Two blocks from Macdonald. No garage, but good value for the money. (919).

4 ROOM HOUSE—$2200. If you have a few hundred dollars, buy this substantial home, with garage—some furniture, close in. (915).

LOTS—Beautiful 50 ft. Corner, $900. 50 ft. on 30th. $1275. 3 on 21st, $1200.—Other wonderful lot buys. These prices will not prevail when FORD comes. Better buy NOW.

PAULSEN REALTY SERVICE REALTORS
California Theater Building
Telephone Richmond 825
Night Phone Richmond 2611-J.

Furniture Renewed

SAVE YOUR FURNITURE. Let me make it useful, like new. Price reasonable. Phone Rich. 1995-M. 6 27 6t.

Real Estate For Sale

AN UNUSUAL BUY

Five room home in Mira Vista at a price considerably below its purchase cost.

A cash payment of $250.00 will turn over to you a large equity.

M. A. HAYS COMPANY
2216 Macdonald Ave.,
Phone Rich. 698-899

Real Estate For Sale

EXCHANGE— BERKELEY HOME, 8 rooms, good location, large lot. Want Richmond lots for $2,000 equity. Chas. M. Wiggin, 376-17th street, Oakland. 9 6 6t.

FOR SALE—2 lots Corner 5th & Cutting Blvd. Enquire Mrs. M. Sarrazin, 152 Harold Ave. San Francisco 8-31-3mo.

FOR SALE—Sacrifice: Never again can a modern home be bought at such a bargain. Small down payment and move in. Owner, Richmond 2409 9-1-3t

FOR SALE—Open for inspection High class 5 room bungalow Complete in every detail. 648 32nd St. Owner, Richmond 2109 9-1-3t

FOR SALE—50 FT. ON WALL ST., Richmond City Center. Will consider reasonable cash offer. Owner, A. Crosetti, 156 Terraine St. San Jose, Calif. 9 19 1mo.

25¢ —is the right price to pay for a good tooth paste—

LISTERINE TOOTH PASTE
Large Tube
25¢

Real Estate For Sale — Real Estate For Sale — Real Estate For Sale

Now Is The Time To Buy
Real Estate in Richmond, Either a Home Or As An Investment

Macdonald Avenue is now and will always remain the Main business street. I have several large lots only one, two and three blocks from it on both sides between 6th and 16th streets.

Buy one and I will build a home to suit you, and sell it to you on easy terms, or cheap, for cash. Save time by walking to and from your work. They are sure to increase in value. This kind of property has made the greatest fortunes for many conservative investors.

A SPECIAL OFFERING

Owner having moved old house off of lot 50x112½ it now has gas, water and sewer mains in from front to back; also a good garage. Some fruit trees in back yard and two large palm trees in front yard. Located on 17th St. North, 2 blocks from Macdonald avenue. Price very low as owner needs money. Come and let me show you this lot and I will surprise at the low price.

50x112½ So. Side of Bissell between 14 and 15 Streets.
75x112½ West side of 14th Street, near Bissell Ave.
75x112½ Northwest corner of 14th and Chanslor Avenue.
75x112½ East Side of 13th, between Bissell and Chanslor. Fine location for apartment house, or for 2 residences.

GEO. W. McPHERSON Real Estate Insurance Licensed Broker
Exclusive agent for the Overland Tract
607 Macdonald Avenue Richmond, Calif.

TILDEN LUMBER CO.
E. M. TILDEN, *President*
PRICE :-: QUALITY :-: SERVICE
OFFICE AND MILL
15th and NEVIN, RICHMOND, CALIF.
PHONE RICHMOND 81
Yards: Oakland, Berkeley, Richmond, Crockett

Room and Board

ROOM AND BOARD—Large sunny front room, with garage, in private family, for gentleman, first class meals No phone calls answered Address Box 234, Care of Record-Herald 8 13 6t

ROOM & BOARD— BOARD AND room or table board. Good home cooking. Hotel Hacienda, under new management. 319 Nevin Ave. Phone 2797. 8 23 6t.

For Sale—Miscellaneous

COATS, DRESSES, FURS AND fur coats. Factory samples, sizes 14 to 54. Huge stock. Dow's Wholesale Rms., 133 Kearny, nr. Sutter. Rm. 306. S. F. 9-1-tf

FOR SALE—HOTEL PULLMAN equipment for sale or trade. Price and terms to suit. Rent reasonable. Phone Richmond 805. 9-11-6t

For Rent—Rooms, Homes, Apartments, Flats

FOR RENT OR SALE—NEW 5-room house in Mira Vista. Wonderful view, tile sink, bath, linoleum, instantaneous heater, break fast nook. Shrubs, lawn in. Reasonable. 20 Jordan Ave., Phone Richmond 2124-J. 8 23 6t.

FOR RENT—Four room house, two bedrooms; gas range; heating stove, linoleum, garage. 431 22nd. St. Owner rear cottage. 9-14-6t

FOR RENT— 3-ROOM APARTMENTS furnished. Lights, water garage. 614-17th St. 9 20 3t.

FOR RENT—Two 5-room apartments; furnace and instantaneous heater in each, also one 5-room bungalow. Apply 1725 Pennsylvania Ave. 2 28 2wks

FOR RENT—Room with housekeeping privileges or ladies employed during day, garage, 2103 Barrett avenue. 8 28 3t.

FOR RENT— 5-ROOM HOUSE, sunny, unfurnished close in; inquire at 237 Sixteenth Street, rear door. 9 20 6t.

FOR RENT—ARTISTIC FURNISHED bungalow, five rooms. Located in Mira Vista. Rent $45.00. Tel. M. A. Hays Co. Richmond 898. 9 8 3t.

FOR RENT—Room with housekeeping privileges or ladies employed during day, garage, 2103 Barrett avenue. 8 27 3t.

SITUATIONS WANTED

WANTED— MAN BETWEEN 20 and 25 years of age. Mechanically inclined. Must be of neat appearance. Good opportunity for managership when you qualify. Call between 1 and 5 p. m. Ask for Mr. Hamm, 312-14th St. 9 12 3t

WATSON'S BARGAINS

50 Ft. lot on 31st Sa. $475.00
50 Ft. lot on 41st St. $550.00
50 Ft. lot on 42nd St. $750.00
1202 Macdonald Ave.,
Phone Rich. 180

"LET MAYER DO IT"—IF YOU want your old suit made like new. Phone 452; cleaning, mending, repairing or pressing. Work called for and delivered. Mayer's American Cleaning Works, 1116 Macdonald Avenue 411 tf

GIRL DESIRES STEADY OFFICE work; 4 years general experience, knowledge of books, typing, comptometer, start at $80. Addres Box "E.P.55 care Record Herald. 2-27-tf.

Your Clothes

cleaned and pressed the modern way hats a specialty. C. O. D Cleaners, phone Richmond 683. Cleanatorium, phone Richmond 460

Strength Regained

FONG WAN
Eminently Successful Herbalist

Woodland, Cal., Mar. 28, 1928.

Several months ago I strained my back. It was very painful and got worse every day. My general health was affected and I became so weak that I could scarcely walk.

I was recommended to take the Fong Wan herbs. After the first three weeks of the treatment I had gained seven pounds in weight. My health is now entirely restored, my back is well and I am strong again.

I take pleasure in endorsing the wonderful herbs of Fong Wan.

L. L. CARD.
R. F. D. 1, Box 102,
Woodland, Cal.

UPON RECEIPT OF POSTAGE WE WILL MAIL YOU A BOOK ON HERBS. (15c within the first zone or 15c for more distant zones.)

Write
Fong Wan Herb Co.
576 TENTH ST., OAKLAND
Consultation free. Oakland 3767
Hours 9 to 7 daily. 9 to 12 Sunday

WANT ADS GET RESULTS IN THE RECORD-HERALD

10 Piece Cosmetic Set $1.97

This is a Famous Vivani Set and includes Face Powder, $100, Rouge, 75c, Tissue Cream $1.00, Depilatory, $1.00, Facial Astringent, $1.75, Bath Salt, $1.00, Toilet Water, $1.25, Perfume, $2.75, Brilliantine, 75c, Skin Whitener, 75c. Total Value, $12.00. Special price, $1.97 for all ten pieces to introduce the line.

Send no money but clip coupon.

Name _____
Address _____

Send sets parcel post C. O. D.

Your money promptly refunded if not satisfied.

Bea Van 580-5th Avenue, New York

OAKLAND Shopping Guide for Richmond People

"Visit These Stores When In Oakland"

Amusements

JUST FOR FUN
HADES CAFE —Dine, Dance, French and Italian dinner specialties. 464-19th st., Oakland. M. Marbin, Prop.

Furniture

WICKER furn. repairing, stained cane seats; baby carriages. Western Wicker Works, 3135 San Pablo ave.

Bicycles

COLUMBIA, Pierce, Cadillac, Hartford. Bicycle and motorcycle repairing. Lowest prices. C. F. Solomonson, 172 12th st., Oakland

All Purpose Paints

OIL PAINTS $1.00 per gallon Regular Price $2.00. Cut Rate Army & Navy Store, 615 Washington St. H. Alexander, prop.

Baby Chicks

Thorobred Stock—Lowest prices Lyon & Buckeye Brooders, Garfinkles, 623 Washington St., Oakland.

Jazz Piano

Tune In On KLX every night—7:30 to 8:30. EDNA FISHER, artist, presented by CHRISTENSEN, School of Popular Music, (established 1903) 3847 Telegraph Ave. Phone Piedmont 1624.

Office Furniture

Desks - CHAIRS-TABLES-FILES Bought and Sold. Parish Desk Exchange, 563-11th St., near Clay.

Musical Goods

FREE SAX & CLARINET REEDS. Buy one and get one free. Broadway Music House 1911 Broadway, Capwell's Block. Buy-Sell-Exchange. New and Used Musical Instruments. Next door to Hades.

Picture Frames

All Sizes to 11 by 14 inches, Glass Included. $1.00 each. SAAKE'S Cor. 16th & Clay, Oakland.

Piano Tuning

Sherman, Clay & Co.
TUNING, cleaning and repairs by experts, at reasonable rates. Estimates free. Phone Lakeside 6700 for appointment.

Shoe Repairing

GRAYS SHOE FACTORY
Specials. PANCO and COMPO Half soles for men and boys, 98c; Men's Leather Half Soles $1.00; Ladies' Leather Half Soles 75c; Ladies' leather Heels 25c & 35c. Ladies rubber Heels 25c; Mens' & Boys' Rubber heels 25c; REMEMBER OUR PRICES ARE ALWAYS LOWEST. Gray's Shoe Factory 1608 San Pablo Ave., Oakland, Calif. Established 24 years.

Chesterfield Suites

Buy direct from the Factory and save. 3-PIECE MOHAIR CHESTERFIELD SUITE $96. $10 DOWN, NO INTEREST. Royal Upholstery Company. 4314 Clay street, Oakland.

Sewing Machines

RENTED $2 month, delivered. For sale at $5 to $38—terms. Sewing Machine Exchange. 556 12th st., Oakland. Phone Lakeside 7186.

Business Colleges

THE MARION MADSEN SCHOOL for business training, 532 Sixteenth st., Oakland, California. Phone Lakeside 7310.

GALLAGHER-MARSH. The school that trains each student individually. 630 17th st., Oakland, California Phone Oakland 1453.

Herbalists

FRANK WONG HIM. Leading herbalist. 1427 Market st. Oakland. Telephone Oakland 4735. "Herbs for Every Ill."

DON WOO
HERB Specialist. All ailments. Consultation free. 663 12th st., near Grove. Phone Oakland 4224.

DR. WONG HIM. 2031 Webster st., Oakland. Office hours 10 a. m. to 1 p. m., 2 to 6 p. m. Phone Lakeside 429

Mattresses

BEAR MATTRESS CO.
MATTRESSES made over, $3. New covers $2.50 and up. Day service. 3227 Filbert st., near San Pablo ave. Piedmont 3338.

Wicker Furniture

Repaired - Recolored - Reupholstered. Prices quoted. Art Rattan Works, East 12th St. & 24th Avenue, Phone Fruitvale 4177.

Rug Weaving

A. B. C. CARPET CLEANERS. Carpets washed on the floor. Revives colors, kills moths and disease germs. 6701-3 San Pablo Ave. Phone Humboldt 5946, Oakland.

Men's Clothing

The better kind--Hand Tailored custom type clothes for Style-Wise fellows who want to save "Your Charge Account Invited." JOHNSON'S Exclusive Men's Store. 1209 Broadway, Oakland Opposite Oakland Bank.

Optometrist

EYES TESTED — BROKEN LENS DUPLICATED — Oculists' prescriptions filled. Chas. H. Wood, 414-14th Street. Oakland.

Cloaks & Suits

COSGRAVE'S, 14th & Clay sts., Smart dresses, coats and chic millinery with convenient extended payments.

Radios

RADIO Clearing House. Radios and radio equipment. Open evenings and Sundays. Phone Glencourt 5367, 1006 Broadway, Oakland, Calif.

CONVERT YOUR SET to A. C. and use your present B Eliminator and save half the cost. See Al Miller, 515-18th st., Oakland, Phone Lakeside 2192.

MUSICAL INSTRUMENT REPAIRING. Factory methods. We repair everything musical. A. B. Carpenter; 515-18th st., Oakland, Phone Lakeside 2192.

Sporting Goods

DINSMORE BROS., 1437 Franklin; Fishing tackle, guns, gun repairing, sport clothing, golf equipment.

TUXEDOS

SOLD AND RENTED
SPECIAL complete outfit — $35.25. Orpheum Cleaners. 562-12th st., Oakland. Phone Lakeside 7754.

Vacuum Cleaners

Sold, rented, repaired. Electric washers. Guaranteed reconditioned cleaners. Walker, 638-14th Oak. 1358.

FURNITURE

H. C. YOST, the Furniture Man 1941-1947 San Pablo Ave. Oakland. Sells Furniture, rugs and stoves. 25% lower than his competitors. We also exchange old furniture for new. Telephone Oakland 5282. Give him a call.

Singing Canaries

GUARANTEED $5.00 each. Cages—Gold Fish Aquariums. Heger & Harris, 1913 San Pablo Ave., Phone Oakland 2649.

Luggage

LEATHER GOODS of All Kinds Repairing and Specialty work Dog Supplies. W. A. HERMLE, 1024 Broadway, Oakland.

Chesterfield Sets

With or without beds. Easy terms. No red tape. Bell Chesterfield Bed Co., 572 14th street, Oakland.

Can You Beat It!

By MAURICE KETTEN
Copyright Press Publishing Co.

LOOY DOT DOPE

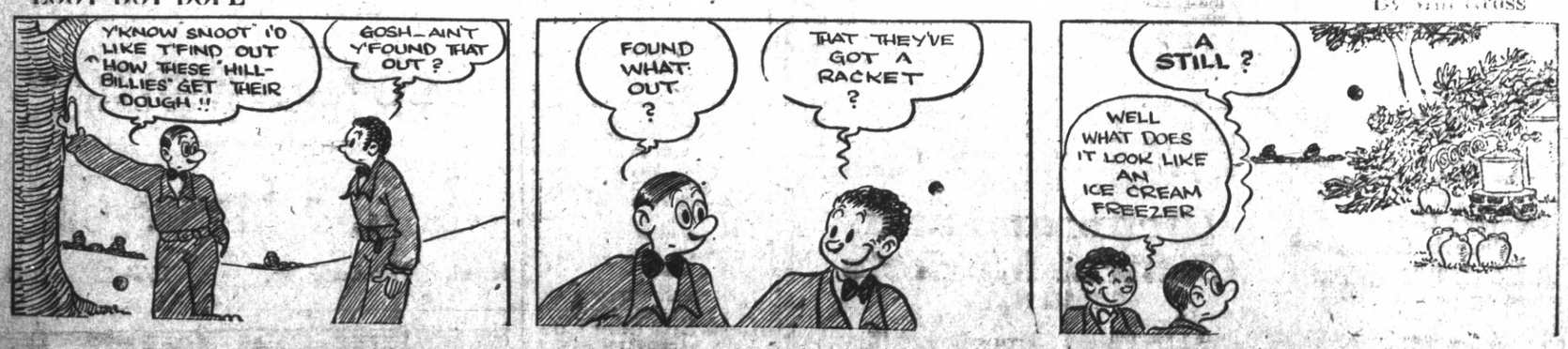

THE BEST IS NONE TOO GOOD

That's Why We Recommend

KELLY SPRINGFIELD TIRES

Cost No More Than Other TIRES

JOHNSON TIRE SERVICE
LUD JOHNSON
262 Fourteenth Street

READ IT FIRST IN THE RECORD HERALD

Buyers' Guide

ICE

A CAKE OF ICE NEVER GETS out of order. We deliver daily. Ice depot service for your convenience 600 Macdonald Ave. Richmond Ice Delivery. Phone 53.

SALARY LOANS

$10.00 TO $50.00 QUICKLY
To The Many Workers
Rates lowest. No security, no publicity. Best and most private terms. What National banks do for big business, we do for the man or woman who works.
INDUSTRIAL FINANCE CO.
Successors to
H. L. DRAKE
607 Macdonald Ave.

BUILDING AND LOAN

AUTO LOANS
REFINANCING
Compare our rates anywhere.
Field Finance Corporation
1107 Macdonald Ave.,
Richmond

6% ON SAVINGS
Pass book accounts Withdrawal privileges. Under State supervision. Resources over $1,500,000.
CALIFORNIA GUARANTEE BUILDING & LOAN ASSOCIATION
LOANS ON HOMES
H. A. Johnston Mgr. Rich. Office 1025 Macdonald. Tel. Rich. 262

WANT ADS GET RESULTS IN THE RECORD-HERALD

SIGNS

Arnold SIGN CO.
127 11th Street
Phone Richmond 2227-J

Royal Upholstering Shop
K. BRECKO, Prop.
Hight grade upholstering and refinishing. Let us estimate on your job.
3708 Wall Avenue
Between 37th and 38th
Telephone Rich. 2732
Richmond, Calif.

Overnight End COLDS
Stop a cold before it stops you. Take HILL'S Cascara-Bromide-Quinine. Stops the cold, checks the fever, opens the bowels, tones the system. Insist on HILL'S. Red box, 30c. All druggists.
HILL'S Cascara - Bromide - Quinine

FUND CAMPAIGN FOR Y OPENS MONDAY

The Y. M. C. A. fund drive will open Monday night at a dinner meeting in the Y building with Elmer E. Nichols, Berkeley attorney, as the principal speaker of the evening, according to Reynold Carlson, secretary of the local organization.

All the workers of the campaign will be present at the dinner, which will be followed by nightly dinners throughout the campaign, which will end Friday. Each evening reports will be made by the workers.

C. E. Parker is heading the "Fly High With the Y" campaign this year, and a sum of $8500 is being sought. The proposed budget is as follows:

Building Maintenance	$2600
Administration	2870
Office Maintenance	410
Department Activities	1220
Extension	300
Payment on deficit due to failure of 1924 Community Chest campaign	1000
Total for twelve months	$8500

Further statistics released showed that during the past year 440 boys and men had been enrolled in Y. M. C. A. activities and 260 boys under the age of 18 have been in clubs.

During the year, 340 club meetings were held with an attendance of 3740 and more then 11,000 attended classes and games.

Fifty-one boys and leaders attended the two week's summer camp on the Russian river; 160 boys and men were in league competition in basketball and 30 boys and young men attended training conferences.

An average attendance of 145 boys is reported at the "Y."

Bail Set For Local Motorist

Arraigned before Police Judge C. A. Odell yesterday, L. G. Bussey, 558 McLaughlin avenue, Richmond, was fined $200 on a charge of reckless driving.

Bussey was arrested after a minor collision with a car being driven by Joaquin Rolita of San Pablo. Rolita charged that Bussey failed to stop after the collision.

NEW TODAY

FOR SALE: SETTER PUPS, THOROUGHBREDS, three months old. Call 940 Thirty Sixth street or telephone Richmond 3138W. tf.

LOST—SUITCASE BETWEEN BURBECK & Nevin on 21st or 22nd St. Wednesday evening. Phone Richmond 1240. 9 21 3t.

FOR RENT OR SALE—FURNISHED or unfurnished house. Reasonable 625-5th St. Key at 622-5th St. 9 21 6t.

J. E. HILL
GENERAL INSURANCE
214 American Trust Bldg.
Phones: Richmond 153 and Richmond 1622

PICNIC
Given By The
Ukrainian Workers Society
at
ALVARADO PARK
Sunday, Sept. 22, 1929
For the benefit of the Ukranian Invalids—Lots of Games
Good Music—Valuable Prizes

Boxes At $3.00 A Year And Higher
-for about 1c a day
there's peace ..of mind!

Not a steep price to pay for perfect security! Fires may raze your home, burglars may burst in, but with your valuables safe and sound in our safety deposit vault you need fear no serious loss.

Our steel vaults have been unquestioningly Okayed by insurance experts; they are impervious to theft and fire alike. If you have important papers, heirlooms, jewelry, securities or other valuables, you can save yourself endless worry by renting a box from us.

It takes two keys to open your box in our vault—your key and our master key. 100 percent safety is thus assured.

For your convenience there are several spacious coupon booths and a private executors' room for transactions.

The Mechanics Bank
OF RICHMOND, CALIF.
Home Office: Ninth and Macdonald Ave., Richmond, Calif.
El Cerrito Branches:
Fairmont and San Pablo Aves.,
Potrero and San Pablo Aves.
Capital $200,000 - - - - - - - Surplus $200,000

Women Active In Affairs Of Realty Boards

That many women realtors take an active part in real estate board affairs and hold important offices is indicated in a report made by the California Real Estate association, showing that four women have been or are presidents of real estate boards and that 26 have been or are now board secretaries or assistant secretaries.

Mrs. N. E. McCann is president of the North Hollywood Realty board and Mrs. Eltha Nay heads the Petaluma Real Estate board. Mrs. May M. Pettengill is a past president of the Eureka Real Estate board and Mrs. Beatrice E. Hards of the San Pedro Realty board. The last two are chairmen of the Women's Division of the State Association, northern and southern areas respectively. Miss Josephine Then of Pasadena is state chairman and Mrs. Hazel M. Grant of Pasadena honorary chairman.

Women secretaries are listed as Edna Ruhler, Arcadia; Nelle Langenbach, Bellflower; Margaret Lies, Beverly Hills; Belle Parish, Compton; Iva Mulhall, Culver City Clair Georgeson Guthrie, Eureka; Mrs. Z. E. Oxarart, Fuilerton Beach; Minnie M. Baum, Inglewood; Maud W. Peek, Laguna Beach; J. L. Short, Pismo Beach; H. L. Baldwin, Pomona; Marian L. Giesler, Redondo Beach; M. E. Jessup, Redwood City; Grace N. Scott, San Diego; Josie N. Devine, San Pedro; Margaret Gilhuly, San Pedro; Edith I. Hilf, Shasta county; Nina D. Baldwin, Stockton; Pauline White, Stockton; Pearl M. Ely, Van Nuys; Queen A. Goldman, Van Nuys; Helen A. Derby, Ventura; J. G. Howard, Visalia, and Nora W. Gardner, West Hollywood.

Physiology Club Of High School At Dinner Meet

The Richmond Union High school Girls' Physiology club held a dinner meeting recently in the Richmond high school.

A program was presented preceding the dinner. Vocal solos were given by Shirley Burns, Eilene Kamb. Readings were presented by Margaret Forsell and Gertrude Parker and Mildred Lowell performed a clog dance. A skit, "The Operation" was acted by Alice Owens, Miriam Howard, Anita Teney and Gertrude Parker.

Following the program, 21 new members were initiated into the organization. The new members are Eleanor Johnson, Jean LeGault, Grace Bagley, Ethel McLean, Frances Piantineda, Eilene Kamb, Nelly Adams, Julia Robbins, Doris Pearson, Shirley Burns, Helen Cunningham, Mildred Lowell, Katherine Hurley, Katherine Barich, Santina Bucciarelol, Ada Patterson, Margaret Forsell, Gertrude Parker, Margaret Bronson, Ruth Scott and June Staley.

BADONS HAVE SON

Mr. and Mrs. Victor Badon are the parents of a son born at the family home, 243 Fifth street on Wednesday.

DRIVER FLEES IN HAIL OF BULLETS

Two men and a girl, who escaped after a wild chase from El Cerrito to Richmond, during the course of which several shots were fired by police, are the object of a state wide search.

Early Thursday night El Cerrito police were informed that a light coupe had been speeding through El Cerrito at a high rate of speed. At about three o'clock yesterday morning Traffic Officer Arthur Peralta of El Cerrito saw the car speed down San Pablo avenue and gave chase.

In spite of the fact Peralta pressed the gas lever down to the floor in his roadster, he was unable to gain on the speeding car. The driver of the other machine headed for Richmond and speeded down Macdonald avenue several times narrowly escaping collissions. Cutting corners, the driver reached Third street and Macdonald avenue, drove to Bissell avenue and then turned left, with Peralta in close pursuit. Seeing that he was losing ground, Peralta drew his pistol and fired two shots in the air, but the pursued car increased its speed.

At Sixth street and Macdonald avenue, the car careened across the street in front of two Richmond policemen, who fired several shots at the car. Peralta emptied his gun at the same time, but was forced to continue the chase when the quarry sped onward to Pennsylvania avenue and thence to Twenty-third street. The driver of the pursued car then drove toward Pullman avenue where he passed Patrolman S. W. Lybon and William Crangle of the Richmond police department who entered the chase.

At Cutting boulevard the driver of the car nursed a final spurt of speed from his speeding car and soon disappeared in the direction of Berkeley on San Pablo avenue.

Police believe that several of the shots fired by them took effect in the car and this would aid in identifying it.

Classes Opened By Realtors In Eight Cities

With the announcement of the opening of the 1929-30 series of real estate classes, George W. Zent, educational council chairman of the California Real Estate association, is urging all brokers and salesmen to make "a small investment in a big business" by taking the courses. He points out that in order to compete with other commodities the real estate man must have the same scientific knowledge of his business as does his competitor.

Classes are now being organized in Alhambra, Bellflower, Whittier, Fullerton, Santa Barbara, and Hollywood. The Los Angeles Realty board will open three classes—general real estate, appraisals and salesmen's. Oakland, Long Beach and San Diego will organize their general real estate classes at once.

The real estate commissioner points out that the published questions to be asked in the brokers' and salesmen's examinations are no substitute for study courses. The purpose of the educational program of the state association is to give a scientific foundation of the principles and practices of real estate to the end that agents may qualify themselves to represent their clients. Any person who has completed these courses should have no difficulty in answering the 236 questions or any similar ones that the state department may propound.

Crew Rescued As Ship Sinks

LONDON, Sept. 20 —(U.P.)— A Lloyd's dispatch from Reykjavik, Iceland, today said the 780 ton Swedish steamer Norman, loaded with herring, was reported sunk off the coast of Iceland. The crew of five was rescued.

Education Group Of Churches To Be Formed Tomorrow

Pastors and other representatives of Richmond churches are to meet tomorrow afternoon at four o'clock at the First Presbyterian church. The purpose of the meeting is to perfect the organization of a Religious Education council. Rev. Wilbur C. Parry, director of Religious Education in Berkeley will be a guest speaker and assist in organizing the local council.

At a previous meeting A. H. Poage was elected temporary chairman and Mrs. F. H. Prince secretary. Poage will preside until a permanent organization is made.

Snelgrove Gets Church Contract

Wallace Snelgrove, Richmond contractor has been awarded the contract for the construction of a new parish house for St. Catherine's Catholic church at Martinez. The new building will be of reinforced concrete and will be located at the corner of Escadilla and Henrietta streets.

Mrs. Pantages Case Nearing Jury In L. A

(Continued from Page 1)

ed with murder and I believe the state has proven her guilt. It doesn't need an expert to tell what caused Rokumoto's death. You or I or anybody with common sense know the accident started him toward his doom, regardless of the opposing experts who chattered like a bunch of parrots."

Mystery Car

He described the accident as an "explosion" which threw children into the street and left Rokumo-driver's seat with the steering gear and engine telescoped into his body. Jones termed the "mystery car" which assertedly forced Mrs. Pantages to the wrong side of the street as the "figment of the imagination of John Conterno after he talked to her husband, Alexander Pantages."

"As for the operation—should Dr. Cass and the other doctors have let Rokumoto lie there and suffer when they know his hip was dislocated and causing intense pain? They did what any doctor with human feeling should have done. They operated."

Dismissal Denied

speak, the defense failed in its last attempt to obtain a dismissal. Judge Carlos Hardy denied a motion to have the charge withdrawn or to reduce the charge to manslaughter. Neither would he strike out testimony of five state witnesses who swore that Mrs. Pantages was intoxicated at the time of the crash.

Two countrymen of Rokumoto, Rev. T. Honikoshi and W. H. Ichihara testified for the state today that Rokumoto died of injuries and that he spoke little English, the latter an attempt to break down defense testimony that Rokumoto had said he was afraid of an operation.

Judge Hardy announced that there would be no session on Saturday. The case may go to the jury late Monday.

CITY OFFICIALS TO HEAR ABOUT AVIATION

OAKLAND, Sept. 20.—How northern California has became air minded is to be revealed to public officials of towns and cities large and small who will assemble here for the annual convention of the League of California Municipalities Oct. 7.

That matters dealing with aviation are of first importance in the minds of officials was revealed in a recent questionnaire sent out by W. J. Locke, executive secretary, and at least two talks on the subject will be given at the convention—C. B. Hegardt, port manager of Oakland, on "Regulation of Airports and Aircraft" and R. U. St. John of Sacramento, "Selection of a Municipal Airport Site."

The delegates will be taken to the Oakland airport, where the largest and most modern ships of the air will be present for their inspection.

Northern California will loom large on the convention program. Gov. C. C. Young is to head the list of speakers at the closing banquet. Frank Hanna, general manager of the East Bay Municipal Utility district, will tell of the construction of the new Mokelumne water project. A. J. Dudley of the Sacramento chamber of commerce will be heard on "Advertising a City"; Mayor C. H. Christenen of Palo Alto will talk on "Municipal Liability for Accidents"; Walter M. Robinson of San Francisco on "Public Safety"; H. C. Bottorff of Sacramento will give the opening address.

Mrs. Kentling Dies In South

Word of the death of Mrs. A. H. Kentling, a former resident of this city, was received from Burlingame yesterday.

Mr. and Mrs. Kentling formerly operated a grocery store on Twenty-third street, leaving Richmond more than a year ago for Burlingame.

TWO THEORIES IN DEATH OF HEIRESS

(Continued from Page 1)

pocket of the overalls in which she was clothed when the body was found.

Only three words of the message could be distinguished. They were "the", "not" and "fooling." They appeared to have been written by the 57-year old spinster.

The overalls in which she was clad when she died amazed authorities. She had vanished in her customary old-fashioned dresses that swirled around her ankles. Also a portion of a man's undergarment was wrapped about her waist. Sheriff Jack Thornton said he had posted a deputy at the home of a farmer who had worn overalls similar to those that covered Miss Wolfskill but declined to give the name of the man he desired to question.

Death Cause Unknown

An autopsy was performed but failed to reveal cause of death. Physicians estimated the heiress had been dead at least two months and her body was so decomposed their examinations were hampered.

Postmortem experts were to be called by agents of the bank in which Miss Wolfskill had $600-000.

Her two brothers were also summoned. They were expected to arrive by Saturday.

Relatives of the eccentric "empress of the world" believed her death had been natural.

"I believe she collapsed while wandering ill, in the hills" Reed Wofskill said. He admitted, however, he was puzzled that the body should have been found where it was.

"I am sure the body was not there when we passed the spot the second Sunday after her disappearance," he said.

BROTHERS ENROUTE TO FAIRFIELD

LOS ANGELES, Sept. 20.—UP—Matt and Ney Wolfskill, two brothers of Miss Irene Wolfskil, eccentric self-styled "Empress of the World," were enroute to San Francisco today after having attended court in Los Angeles.

The brothers who were joint guardians of their sister, thought to have been murdered at Fairfield, have been bitter enemies for years. Ney asked for an accounting of funds spent during their guardianship. It will be made on Oct. 15.

Trust officers of the Los Angeles bank administering the huge estate of Miss Wolfskill said that the bank will pay a reward to the youth who found her body after identification is positive.

Realtors Plan Flight To Meet

Choice of three fine trips is given realtors who will travel by air to the silver jubilee of the California Real Estate association at San Diego, Oct. 8-11, according to announcement of Kenneth Smitten, San Francisco, chairman of the airplane caravan committee.

A round trip in a tri-motored Western Air Express plane may be taken, leaving the Oakland airport at 9 o'clock Tuesday morning Oct. 8 arriving at the convention city at two o'clock in the afternoon and making the return trip in the same type of plane at the end of the week. Alternate routes are one way by air and the other by steamship, with special round trip ticket, or arranging the trip by purchasing one way tickets for the air and boat trip.

Rites Tomorrow For Mrs. McCann

MARTINEZ, Sept. 20— Funeral services will be held at St. Catherine's Catholic church tomorrow morning for Mrs. Josephine McCann, 73, who served for three years as postmistress here, following the death of her husband, who served as postmaster during the Cleveland administration.

SPECIAL MEETING

Modern Woodmen of America special meeting September 20th. All members be present.
C. P. NECKEL, Clerk.

UNITED GROCER'S NO-LIMIT SALE
SATURDAY, Sept. 21

Baby Alpine Milk	6 for 25c
Del Monte Large Asparagus Tips	17c
IXL Raviolas	10c
Fluffo Shortening, 1 lb. can	23c
Toilet Tissue	5 for 25c
Pure Strawberry, Blackberry, Loganberry, 3 pound jar	59c
Van Camp's Bean Hole Beans	2 for 25c
Post Toasties	3 for 25c
Sani-flush	21c
Shoulders of Spring Lamb	22c
Fancy Sugar Cured Bacon, lb.	32c
"Our Special" Pure Fresh Ground Beef, lb.	25c
Frankfurters, home-made—the better kind, lb.	28c

Where Highest Quality Meats are used. Invariably they are furnished by us.

Richmond and Central Markets
O. R. LUDEWIG, Inc.
2 Phones: 1900 and 1901, 510 Macdonald Avenue
Phone: Richmond 446, 1130 Macdonald Avenue

SCHRADERS TO SELL EARL RADIOS

L. H. Schrader and company, pioneer furniture dealers located at Seventh street and Macdonald avenue, have become dealers for the C. A. Earl radio, reputed by radio engineers to be one of the leading radio receiving sets in the world.

The Schrader company contracted to handle the sale of the Earl line here upon an agreement to market a large number of sets.

The position of the Schrader company makes it possible for them to handle the radio business in a large way and their radio department will now be enlarged with the addition of the new line which has a number of attractive models and will be undoubtedly a popular seller.

Six months ago the Earl radio was almost unknown but in this day of rapid changes and the application of many new ideas to many lines of production, new products rise to eminence within a short time if the values are there. This is the reason behind the spectacular rise of the Earl radio, according to members of the firm.

S. L. Coe will be in charge of the Schrader radio department. Coe is a well known expert who will take care of demonstrations and service.

"The advance into sudden popularity of this new radio is the result, not of any unwarranted claims of the manufacturers, but of the actual performance which has resulted from its demonstration in the stores of dealers and in the homes of satisfied buyers," said Coe today. "We want the public of Richmond to come to Schrader's see the models, look into the care and attention to detail in their manufacture, and, above all, hear what wonderful things are accomplished in delivering from the air the music and conversation of the radio stations."

"Of course we will put the Earl radio up in competition with any others on distance, but after all, with the national broadcasting circuits, distance is not the thing sought today in radios. Quality of tone and selectivity are the two qualities in a radio which win the attention of the radio buyer. When the owner of a radio tunes in on his favorite station he wants to get the tones of the announced and the singer and musical instruments as they are rendered. That's what the Earl radio does in a most remarkable manner. We want Richmond people to hear Earl Radios, and compare them with any others, no matter how expensive."

"Added to these qualities of selectivity and tone trueness in the Earl radios there is a sturdiness of construction and a dependability of action which make them an all-day treasure in the home. The requirements of a radio now, where all members of the family turn to it for entertainment, are that it shall stand up undr the work of constant use. This has been taken into consideration by the makers of Earl radios and their own construction, coupled with our service to which we give particular attention, makes the purchase of a radio here an attractive propsition."

WANT ADS GET RESULTS IN THE RECORD-HERALD

Personal Loans
DO YOU NEED MONEY?
SALARY and AUTO LOANS
Contra Costa Loan & Finance Co.
P. O. RUPP, Manager
341 Tenth Street

Protect Your Furniture
A $1.25 to Rid Your Home of Moths May Save You Hundreds of Dollars.
MORTEMOTH KILLS MOTHS
The gas from Mortemoth crystals not only protects your furniture for a long time, but contact with it kills all moths, their eggs and their dangerous larvae in furniture which is already infested.
The proper method of using Mortemoth crystals is to tie them in small sacks, and to place these sacks down in the channel of the piece, as deeply as possible, behind the cushions, so that, upon expansion, the gas will spread and fill the spring units in the back and in the bottom of the piece.
When the sacks are empty, fill them again.
PRICE $1.25 PER BOTTLE
L. H. Schrader Co.
701 MACDONALD AVE.
Phone Richmond 177

High Actors Prepare To Give 3 Plays

The casts for the three-one act comedies to be presented by the Richmond Union high school, Oct. 11, are practicing continually, according to the directors of the production.

Virginia Staunton is in charge of "The Travellers," a comedy. The cast includes: Berna Spagnoli, Margaret Stromberg, Vukko Carlson, Bernard Follett, Darrow Sutton, Walter Juri, Phillip Johnson, Edwin Palmer, and Lorraine Nichols.

Mrs. Virginia Pehrson is directing "The Managers" a comedy. The cast includes: Anita Chasseur, Edwin Poole and Ernest Miller.

"The Heart of Frances" a serious drama is in charge of Dorothy Cox. The cast includes Vivian Vaughan, Loretta Lane, Edward Harlow, Lawrence Theis, Ivy Banner, Adelyn Houck, Warren Black, William Van Fleet, Albert Simms, Ruth Lewis, and Ida Engelking.

W. H. CONN
GENERAL INSURANCE
231 Fifteenth Street
Telephone—Rich. 3031

Realtors Open Exchange For Securities

Opening of the New York Real Estate Boards' exchange for real estate securities this fall will be watched with interest not only by real estate men but by bankers, financiers and investors in all parts of the country, according to the California Real Estate magazine. The exchange, as explained by Cyrus C. Miller, president, represents an effort to put real estate securities, as far as their appeal to the investing public is concerned, on a par with industrial, railroad and public utility issues.

"In competition with other commodities," says President Miller, "real estate cannot afford to do less for the public than other securities. It must be prepared to offer the trilogy of attractions, profit, security and liquidity.

"Conservatively financed, real estate has unbeatable security, and properly managed, its profit or yield is ample. The exchange is designed to provide that third element of the trilogy, liquidity, heretofore lacking."

It is unnecessary to stretch the fan belt to the limit of its tightness. Undue tgihtness not only decreases the life of the belt, but it also places an unnecessary strain on the fan bearings.

Prices Are Slashed
IN THE
Piano Sale!
AT SCHRADERS
Two years and a half to pay on my piano you select

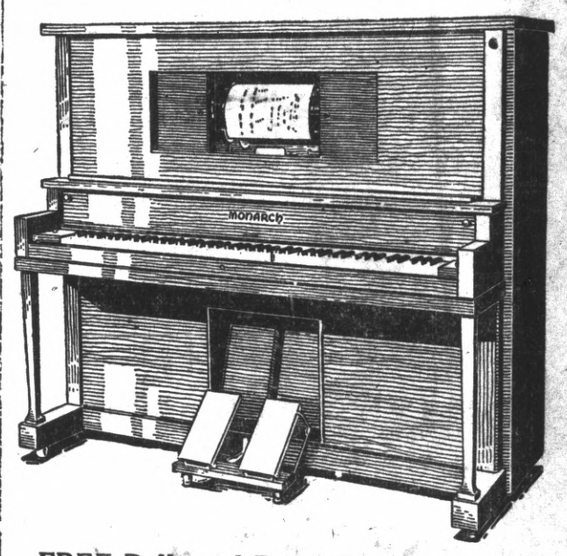

FREE Rolls and Bench free with every player piano—Free delivery

Monarch Player Piano— Mahogany—Was $575.00; NOW	$295.00
Hamilton Player Piano— Walnut—Was $850.00; NOW	$350.00
Monarch Player Piano— Walnut—Demonstrator; NOW	$195.00
Monarch Player Piano— Mahogany— NOW	$250.00
Monarch Player Piano— Walnut— NOW	$225.00
Howard Upright— Walnut—Was $475.00— NOW	$375.00
Monarch Upright— Was $375.00— NOW	$275.00

$100 OFF ON GRAND PIANOS WHILE THEY LAST

L. H. Schrader Co.
Seventh and Macdonald Ave. Phone Richmond 177